HUNDREDS OF SPECIAL VALUES NOT LISTED . . . BE SURE TO COME IN DURING OUR BIG
COMMUNITY
JEWELERS SILVERSMITHS
ANNIVERSARY SALE
17th YEAR
SAVE 1/2 NOW!
A famous manufacturer has cooperated in bringing you this group of fine watches . . .
YOU'LL RECOGNIZE THE NAME
•Waterproofs •Ladies' & Men's
•Dress Models •Some 17 Jewels
•Nurses Models •Some Expansions
All One Low Price $16.88
The First Jeweler in Stroudsburg To Offer These Famous Makes at 1/2 Price.
Save $7.07
$16.95 VALUE FAMOUS MAKE MIXER
$9.88
50c A WEEK
CHARGE IT
PORTABLE
Make ANY pot a mixing bowl, ANYWHERE . . . on stove, sink or table! Lightweight, modern, POWERFUL!
Easy to clean and keep clean! Very special LOW, LOW price!
Save $6.72
$18.60 Value ROUND DEEP-FRYER COOKER
50c A WEEK
$12.88
Makes delicious cooked or Fried Foods for 8 Persons
Easy Credit
Save over 50%
$6.95 Value Famous Make BATHROOM SCALES
WATCH YOUR WEIGHT
Anniversary Sale Price Only
$3.44
Charge It
NO MONEY DOWN
BENRUS 17 JEWEL WATCH
ONLY $24.75
Actually Worth $49.50
Save 1/2
WITH MATCHING EXPANSION BRACELET
Save 1/2
WM. A. ROGERS SILVERPLATE
"PIXIE" FORK and SPOON $1.00
Gold lined BABY CUP HARMONY Pattern $1.49
WORK WATCHES $1.44
Reg. $2.98 Value
Polaroid FILM $1.19
Takes 8 Lifelike Pictures
Similar low prices on other film
Famous Make Camera
Sells for $5.95 all over the world.
$3.77
CHARGE IT
•Takes black & white or color photos.
•Uses popular 120 film.
We're Headquarters For:
•KODAK •ARGUS
•ANSCO
•POLAROID
•REVERE
•KEYSTONE
You'll Find No Lower Prices Anywhere
REG. $24.95 VALUE
AUTOMATIC 9 CUP ELECTRIC PERCOLATOR ALUMINUM
Save 1/2
$14.95
$1.00 A WEEK
REG. $9.95 VALUE
Knapp-Monarch AUTOMATIC IRON
Save Over 50%
4.88
You Actually Save $5.07
No Money Down, Too!
OUTSTANDING VALUES in DIAMOND RINGS
Your Choice at Only
$59.75
On Easy Terms
REG. $5.95 VALUE
Dresser Sets
Lay away now for Xmas—3 Piece Set Now Only
$3.44
Charge It
Similar savings on others to $65.00
VALUES TO $5.95
Famous G-E Kitchen Clocks
You can't afford to miss this one.
$3.33
No Money Down
Hurry! They'll go fast at this price . . .
ROCKINGHAM TYPE
3 in 1 Old English Teapot
It's A:
★ Tea Pot
★ Sugar Bowl
★ Cream Pitcher
All In One . . .
• Hand Painted
• Wonderful Gift
88c
USE OUR CONVENIENT LAYAWAY PLAN
WE IMPORT DIAMONDS
Direct from Antwerp
The Diamond Center of the World
We Guarantee To Save You Up To 50%
AMAZING VALUE!
7 MAGNIFICENT DIAMONDS
BRIDAL PAIR
$88
USE OUR CONVENIENT LAYAWAY PLAN
All Aluminum 5 SNACK SET
All 5 Bowls for Only
$1.00
All Glistening Spun Aluminum
67 PIECES lovely "Golden Glory"
22 KARAT GOLD TRIMMED DINNERWARE SET
SERVICE for EIGHT!
SAVE $13.05
OUR GIFT TO YOU!
with the Purchase of the Dinnerware Set
this matched "Golden Glory" 12 PIECE 22 KT. GOLD TRIMMED
Bakeware Refrigerator Set
Included! COFFEE OR TEA SERVER & COVER
Perfectly Matches the Dinnerware
8 CUP SIZE
$33.00 VALUE...COMPLETE
67 Pieces . . .
Complete Service For 8!
Refrigerator Set And Coffee Or Tea Server Included Free!
for only $19.95
PAY ONLY $1.00 A Week
RINGS
A HUGE SELECTION AT TERRIFIC SAVINGS!
40% OFF
On Every Stone Ring In Our Store During This Great Anniversary Sale
I'm going all out to make this my greatest of all anniversary sales. Our prices will prove that to you.
Substantial Savings!
AMAZING VALUE!
SILCO
24 Piece Stainless SERVICE FOR 6
A Product of The INTERNATIONAL SILVER CO.
Your Choice of 4 LOVELY PATTERNS!
NO MORE POLISHING!
Can't Tarnish . . . Rust or Corrode!
Can't Chip . . . Peel or Wear Off!
SET INCLUDES:
• 6 Teaspoons
• 6 Dessert Spoons
• 6 Knives
• 6 Forks
LIMITED OFFER!
Complete For $4.99
Choice of any of the above four patterns.
WHILE THEY LAST . . .
•A Complete Service For 6
•Absolutely Tarnish Proof
•Buy These For Xmas Gifts
Sorry . . . we must limit purchase to 2 sets to a customer. It's the buy of your life!
COMMUNITY
JEWELERS SILVERSMITHS
The Diamond Store of the Poconos
601 MAIN ST.
STROUDSBURG, PENNA.
Layaway Now!
$1 RESERVES YOUR CHOICE
4 PIECE SCISSORS SET
3 PAIRS OF ALL-PURPOSE SCISSORS IN HANDY HOLDER
All for Only 89¢
A pair of scissors for every use in a splendid 3-pocket holder at a special low price!

Property Cost Paid In Full In Two Years

DELAWARE WATER GAP — The Borough Council meeting, held Monday night in the fire hall, was attended by all the councilmen: Francis Drake, Richard Hauser, Willard Kitchen, Phil Farber, Christie Shull, John Staples. Also present were Burgess Ben Wiberg, Water Supervisor Layton Hauser, Chief of Police Fred Decker, Secretary Mrs. Edythe Glebe, and Treasurer Mrs. Delbert Davis.

The meeting discussed the borough's acquisition, through condemnation proceedings, of the former Schimp property about one and one-half miles up along Wolf Hollow Road. This was formerly known as the Schilling place. It was purchased to protect the water shed from lumbering. It feeds Caldeno Creek and into the borough reservoir. About two years have been taken for acquiring it and the purchase was fully paid for out of funds of the Water Department.

Several citizens visited the meeting with complaints of depredations a week before Halloween all on the Hill section around the Heights. While a few young folks had spoiled the remarkable record of the Gap, the councilmen felt that on the whole they could highly commend the majority of the Water Gap boys and girls.

Lancaster Cattle

LANCASTER, Nov. 3 (AP)—Cattle 876, fat steers generally 25 lower than Monday, choice grain-fed heifers 23.00-24.00, good grades 15.00-17.00. Calves 160, market steady. Hogs 164, bulk of sales 20.50. Sheep 9, lambs scarce and steady.

Coolbaugh Twp. Supervisors Repeal Zoning Ordinance After Trial Of Two Years

TOBYHANNA—During the regular meeting of the Coolbaugh Township Board of Supervisors, held Monday night here, a majority vote repealed the zoning ordinance which had been in effect about two years.

The supervisors followed the wishes of a reported 63 per cent of the property assessment in Coolbaugh Township. The request for repeal was made in the form of a petition.

After about two years' trial the citizens made it known through the Tobyhanna Civic League, Joseph Rice president, that the ordinance was too restrictive in its terms, too arbitrary in its powers, making it impractical, unworkable, unnecessary, and undesirable for a small community where no previous plans for large tract development had been made.

In fact, some owners of large tracts showed the zoning ordinance had actually hindered the growth and development of Tobyhanna, it was reported.

One of the most objectionable articles of the ordinance regulated the sale of lots for single dwellings to a minimum of 20,000 square feet with not less than 100 feet frontage.

Attorney James Scanlon represented the taxpayers and Tobyhanna Civic League in presenting the matter to the Board of Supervisors.

Treasury Balance

WASHINGTON, Nov. 3 (AP)—The cash position of the treasury Oct. 29: Balance, $6,662,775,951.19; deposits, $16,229,284,968.28; withdrawals, $23,388,996,809.47; total debt, * $278,785,667,484.97; gold assets, $21,759,103,672.41.

* Includes $531,100,558.62 debt not subject to statutory limit.

Howell's Greenhouses
Phone 915 E. Stroudsburg, Pa.
CUT FLOWERS
FLORAL DESIGNS
— CLOSED SUNDAY —
Bonded Member of F. T. D. A.
We Telegraph Flowers

$10,000.00 REWARD
to the winner in G. E.'s Swivel-top Cleaner Contest! 155 other big cash prizes! Simple to enter. Easy to win. See us for Official Entry Blanks and complete details on BIG CASH BONUS AWARDS!
ENGELHARDT'S ELECTRIC
36 Washington St. Phone 2982
East Stroudsburg, Pa.

Fast Dependable
WELL DRILLING
QUALITY MATERIALS & WORKMANSHIP
Submersible Deep Well Pumps
DOMESTIC — COMMERCIAL — INDUSTRIAL
1904 N. 5th E. R. BUSH Stbg. 3690

3 DAY SALE! THURSDAY! FRIDAY! SATURDAY!
$8 NYLON ZIPPER OR MOTOR BOOTS
LUSCIOUS FUR TRIM
WARM! FLEECY LINING!
YOU SAVE $3.33
ONLY $4.67
All sizes for women and children.
Nationally Advertised Genuine DUPONT NYLON and DYNA LON!
Beautiful boots like these will be in great demand later — and you'll pay the full price! Don't miss this opportunity!
BE EARLY!
we have plenty of boots but we know they'll sell FAST!

$5 RUBBER CAMPUS BOOTS with luxurious FUR COLLAR $3.67 All Sizes for Women & Children!

$4 PULL-ON BOOTS FOR WOMEN & CHILDREN
SAVE $1.13
Now only $2.87 • Black • Brown • Red
FAMOUS BRANDS!
Winter is waiting to pounce any minute! Hurry in! Get boots for yourself and the family—be ready for the snow and slush!
FRESH, NEW RUBBER

LADIES! HERE IS A SENSATIONAL VALUE!
ALL WEATHER PLASTIC BOOTS
Priced Only $1.69
• Small • Med • Large • FITS ALL HEELS. Washable, warm, dry, lightweight.
Carry conveniently in your purse. The same boot advertised all over America at $2. or more.

TRIANGLE shoes 572 Main Street Stroudsburg
Your dollar buys MORE and MORE in a TRIANGLE store!

PENNSYLVANIA POWER & LIGHT COMPANY

Why do it the hard way . . .
when you can put your laundry
in an automatic electric dryer, set it and forget it!
See your electric laundry dryer retailer today!
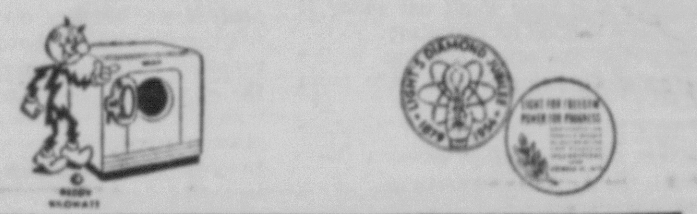

SEARS ROEBUCK AND CO Just Arrived!

the "WISH-BOOK" of the nation
with the largest selection of gifts and toys in town!
Everything, everybody on your gift list wishes for, is here in this new gift catalog and our big general catalog. Oodles of brand new toys and unusla gifts from all over the world, as well as the old standbys you ask for year after year are here.
This Christmas do all your gift shopping the easy one-stop catalog way at Sears.
No need to shop from store to store. Eliminate tiring shopping trips, crowds and needless hours of "hunting" by doing all your gift shopping the catalog way . . . at Sears. You'll save money too!
Catalog Sales Department
Try easy, one-stop from this new Christmas shopping "WISH-BOOK" in our store.
COME IN . . . see this new catalog and learn how you can get a copy for use in your home.
Phone Us Your Orders
We'll handle all details and guarantee to satisfy you perfectly.
"Satisfaction guaranteed or your money back" SEARS
A.B. WYCKOFF, INC.
Authorized Selling Agent
Main St., Stroudsburg

SEARS ROEBUCK AND CO.
LAST 3 DAYS OF SUPER COLOSSAL SAVINGS . . .
NATIONAL FLOORCOVERING SALE
A Size and Type Floorcovering For Every Room In Your Home!
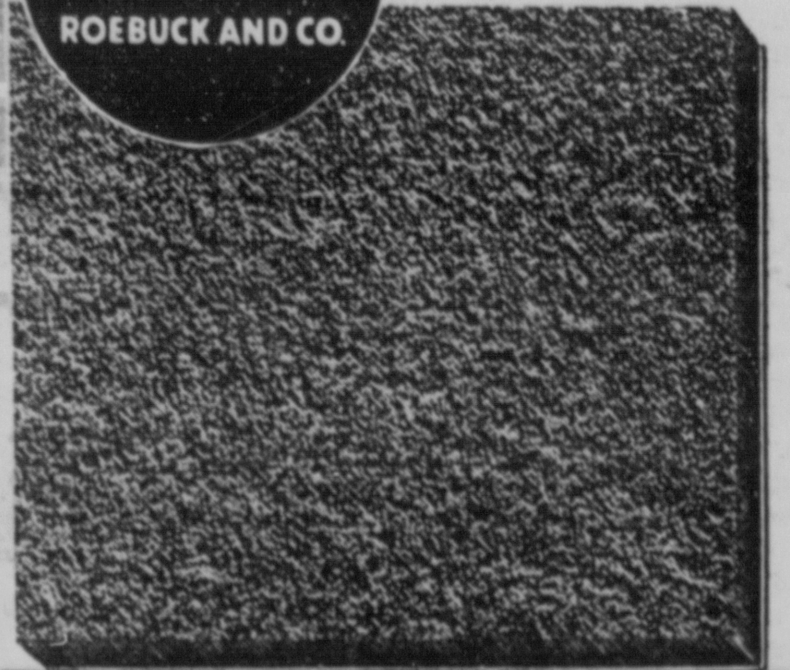
Sears Most Popular Broadloom . . .
Harmony House ServisTwist
Regularly 8.95 sq. yd. 6.99 sq. yd.
12 x 15 Room Size Only 143.50 — Save $37.00
• Finest quality Frieze we've ever sold at this price.
• 9216 tufts per sq. ft. Actual wt. of 12 x 12 ft. rug 61 lbs.
Deep wonderful pile . . . thick, resilent tufts! Blended of fine imported wools and carpets acetate yarns for rich appearance and years of service. The plus value, skillfully constructed so the pebbly tufts retain their nautral springiness. Seamless, sturdy woven back. Ends finished. See this fine Broadloom today and take advantage of this super floor covering buy.

BROADLOOM CARPETS

Tough Long Wearing Wilton Carpeting In Four Exciting Decorator Color . . .
GRAEMERE WILTON
Regularly ?.50 sq. yd. 7.99 sq yd.
12 x 15 Room Size: Only 163.50 Save $30.00
Striking embossed leaf pattern with simple dignity makes a perfect setting for your finest traditional or modern furniture. The leaf is in plush cut pile and is outlined by low textured loops. The pposition between the two background and leaf—causes an embossing so the attern stands out in raised relief. The plus value of this carpet is its exceptional styling—it looks like a finer Wilton seeling at a much higher price. Our low price is made possible by a special cost-saving weaving process.
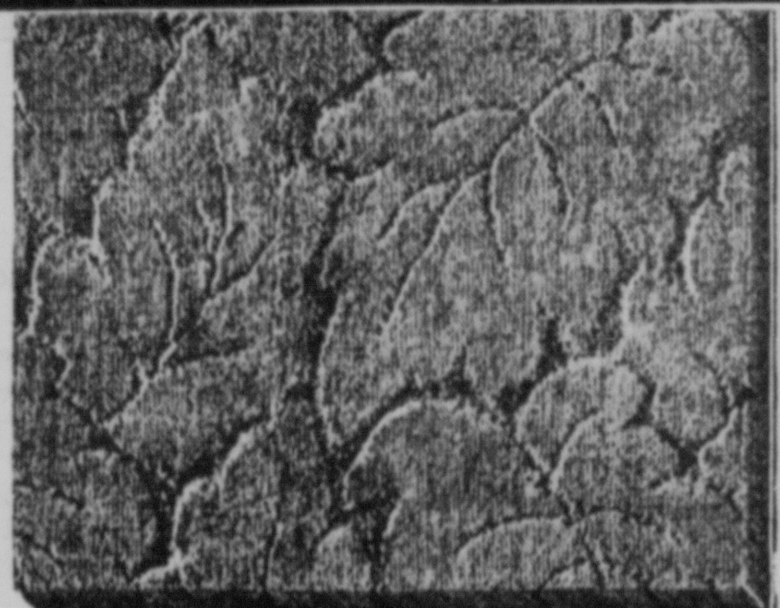

LOOP PILE RUGS
Thousands Sold For 4.95
NOW ONLY 2.99 each
Size: 24 x 36
Thick, high pile fluffy cotton loops are actually longer. Flower bright colors. Deep, thick, wonderfully soft and fluffy to walk on. You'll love the solid Harmony House shades that blend with any color scheme and go with your other home furnishings from Sears. They're just what the decorator ordered to put good looks under foot at a down-to-earth price. . . .
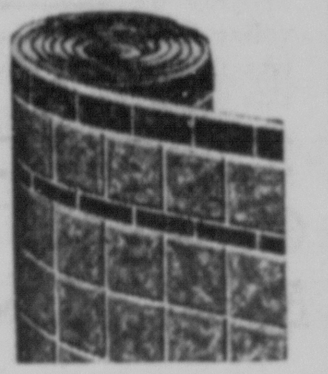
Now—The Beauty of Plastic Wall Tile at 1/4 the Cost
WALL COVERING
Regular 42c
Now Only 36c Foot
Flexible plastic surface wall covering that pastes easily to your wall, cuts with shears and gives you the beauty of plastic tile at 1/4 the cost. Choose from four beautiful decorator colors. Save!
PURCHASES Totaling $20 or More can Be Made on SEARS EASY PAYMENT PLAN
Select The Things You Need—Have Them When You Want Them!
USE SEARS LAY-AWAY PLAN
A SMALL DEPOSIT HOLDS YOUR SELECTION!

Easy Cleaning Comfy Rockers
Durable Plastic Cover
52.95
$5.00 Down Holds Until Dec. 24th on Sears Christmas Lay-A-Way Plan.
A man's rocker with built in features to insure his maximum comfort. Thick layers of felted cotton and rubberized hair padding over resilient coil springs, reinforced hardwood frame. 5 cheerful colors.
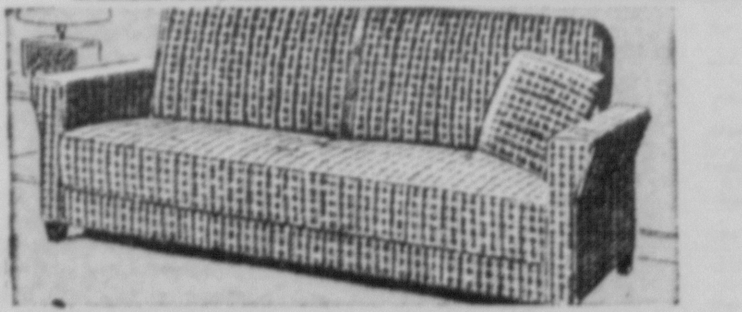
HARMONY HOUSE SOFA-BED
Modern Flared Out Arm Style, walnut finished legs. Over all length 88 in. Opens to 72x44 inches. Full length bedding box, novelty tapestry covering. Available in cherry red, tropic chartreuse, charcoal. See this sofa-bed now and see why it pays to shop at Sears and save!
Now At Sears 43.95
5.00 Down holds until Dec. 24th on Sears Christmas Lay-a-way
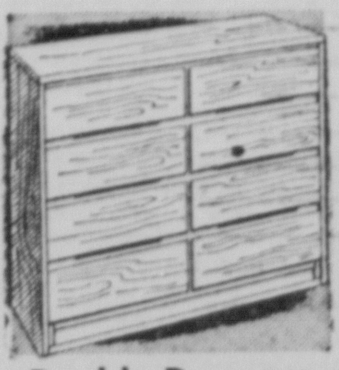
Double Dressers
Apply Finish of Your Choice
Regularly 34.95 29.88
Select western cabinet wood 8-drawer ready-to-paint dresser with concealed pulls, side drawer guides.
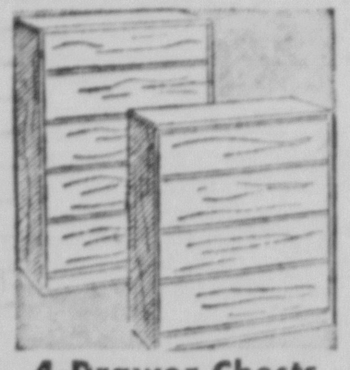
4-Drawer Chests
Select Western Cabinet Wood
30x14x35-in Reg. 21.95 18.88
Fully assembled ready-to-paint with hardwood back, side drawer guides.

ComfyModern Rockers
Tweed-Plastic Covers
79.95
$5.00 Down Holds Until Dec. 24th on Sears Christmas Lay-A-Way Plan . . .
Harmony House comfy rockers with tweed and plastic cover. Arms and headrest are plastic and clean easily. In Harmony House Sunshine Yellow, Cherry Red, Mint Green. Also Chartreuse. Sturdy hardwood frame. Sag resisting springs.
"Satisfaction guaranteed or your money back" SEARS
A. B. WYCKOFF, INC.
Authorized Selling Agent
Main St., Stroudsburg

Some Aftermath

Theories flew thick and fast as election eve died and revived again yesterday as the re-hash of the Democratic sweep in Monroe County and the Commonwealth of Pennsylvania held as the chief topic of conversation.

Nearly everybody, including the "ins" and the "outs" had pet theories, and all with some sound foundation.

The Republicans have ruled Pennsylvania for a fullsome 16 years. During that time the Pocono Mountains have fared well in many instances, as have many other sections of the state.

Why, then did the GOP lose the Commonwealth?

As we said, there are many theories.

To us it appeared that from the outset of the campaign the Democratic drive was aggressive, positive and filled with a hungry vitality that never diminished.

The Republican campaign, on the other hand, started out on a defensive note and never seemed to get done "answering" the Democratic drive, instead of the offense tactics usually set forth in a political campaign.

Early in the campaign, this newspaper took a position in favor of endorsement of the "sitting judge" principle. That principle involves the idea that qualified jurists, who have demonstrated their ability on the bench, should be endorsed by both political parties, regardless of the political faith of the judge.

For a time there were indications that Gov. John S. Fine was going along with this idea and that perhaps the Republican leadership representing the ticket would do likewise.

But Sen. M. Harvey Taylor, the somewhat ancient GOP State Chairman then ready to step down for a new chairman, raised the partisan howl which apparently changed the minds of the whole GOP team.

Two GOP candidates were trotted out to join Judge Robert E. Woodside, GOP incumbent on the Superior Court. They were to specifically oppose Judge Chester H. Rhodes and Judge F. Clair Ross, the two Democrats.

Democratic party leaders, however, adopted the sitting judge principle and endorsed Woodside, a Republican, along with Rhodes and Ross.

We don't say this won the election for the Democrats, but we do say it had a very definite effect on the outcome because it made Judge Rhodes and Judge Ross fighting candidates.

And fight they did with the Pennsylvania Bar, Philadelphia Bar and many county bar associations coming to their aid.

Had they been endorsed by the GOP they would have been effectively sidelined along with a lot of lawyers who stirred up a lot of votes—Democratic and Republican—in behalf of two Democrats and a Republican running on a very sound and appealing principle.

Good Combination

Slightly better than a three to one approval was given to the union of Stroudsburg, Stroud Township and Delaware Water Gap school districts at Tuesday's election—the first approval given for any combination of school districts in Monroe County.

The size of the approving vote, of course, has a great deal of significance, but even more than that is the fact that this IS the first move to bring two or more districts together with the avowed purpose of providing finer school facilities and improved education opportunities for the youth of this region.

One such try in the West End died, and is now being slowly revived through jointure procedure.

In the eastern end of the county, some townships in Monroe and some in Pike are studying a combination with East Stroudsburg as the hub—again through jointure proceedings.

This newspaper believes that these combinations are sound; that their future benefits in terms of the youth of this community are invaluable. We hope they, too, come to pass.

George Sokolsky Says . . .

Communist Party In China Has Never Been Independent Of Soviet Clique

The Manchester "Guardian" in an editorial on Owen Lattimore has this to say concerning an article written by him in 1947:

". . . . Its treatment of Greece may be clumsy and mistaken, but on China, the real point at issue, it is remarkably perceptive. . . It makes the point, not widely appreciated in 1947, that the Communists in China were not simply a small clique but had wide support in certain areas, and that they had proved their independence of Russia. But the point was not popular in America, then or now . . ."

It was not true in 1947 that the Communist Party of China was independent of Russia. It is not true in 1954. It was not true in 1925 when Chiang Kai-shek seized power in Canton assisted by cadets of the Russian-managed Whampoa Academy. (He was then the darling of the Russians). General Bluecher-Galens (his correct name was Bluecher) was in Canton at the time as the military adviser of the Kuomintang which Communists temporarily joined as individuals by an agreement between Sun Yat-sen and the Russians. Michael Borodin was the head Russian adviser. The Communists between March 12, 1925, when Sun Yat-sen died, and Christmas Week of 1926 attempted not only to infiltrate the Kuomintang but to conquer China in the interest of Soviet Russia.

At no time between the organization of the Communist Party of China by Chen Tu-shiu and today has this party shown any independence of Soviet Russia. The "Guardian" editorial was published on October 20, 1954. More in consonance with the facts is an article which appeared in the Tientsin "Ta Kung Pao," one of the most important newspapers in China and now a spokesman for the Communist government in Peking. It said on October 13, 1954:

"Every achievement of China in the past 5 years—from the restoration to the development of the Nation's economy and the beginning of the first Five Year Plan—is inseparable from the unselfish aid of the Soviet Union.

". . . the great friendship of the Soviet Union is the guarantee for the building of a Socialist society in China and for the welfare of the Chinese people and their younger generations."

Further the "Ta Kung Pao" says:

"The international aid—in particular the unselfish aid of the Soviet Union to China—is an important factor for building up Socialism in this country."

Naturally, the view that the Communist Party of China is or has ever been independent of the authority of the Kremlin is not popular in the United States because it is not true. It has never been true. Furthermore, the Communist Party of China is the first anti-American party ever to have come into existence in that country. "Pravda," on October 12, published the Russo-China Communist line toward the United States:

"It is clear to every objective person that the obstructionist policy of the United States with regard to the lawful rights of People's China in the United Nations, the direct acts of aggression committed by the United States against the Chinese People's Republic, and in particular the continued occupation of part of the Chinese territory—the island of Taiwan—by American troops, as well as the military and financial support given to the Chiang Kai-shek clique which is hostile to the Chinese people, are incompatible with the maintenance of peace in the Far East and an easing of international tension."

The Lattimore case which deals with perjury has to stand or fall on its merits, but the use of this case by the Manchester "Guardian" to rewrite the history of the Communist Party of China from 1921 to 1954 so that the true nature of its relationship to the Comintern and the Kremlin is denied is beyond understanding.

Among the documents seized in the Soviet Embassy in Peking in 1927, a record was found of a statement by Borodin, delivered on October 17, 1926, which tells the whole story:

"In the press I spoke of the Kuomintang, but to us it means that I was speaking of the increase, in the end, of the influence of the Communist party." The minutes continue: "Further on Borodin pointed out that while working for the stabilization of the Kuomintang it must never be forgotten that in the reality the work is done for the stabilization of the Communist party, which aim should be always kept in mind."

Letters To The Editor

The Daily Record welcomes Letters to The Editor. The subjects discussed and the opinions expressed are strictly those of the writer and not necessarily the opinions of this newspaper. All letters to The Editor must be signed with a bona fide address given. Such signatures and addresses will be withheld if the writer desires.

Long Pond, Pa.
Oct. 29, 1954

Dear Mrs. Cyril G. Fox,

I have read in our local newspaper a statement made by you to Council of Pa. roadside, in that you stated and believe lives are endangered on our roads by highway pollution in the form of signs and billboards. I would like to write these few lines to say I can't agree with you in all respects, and why I can't. You say "motorists lives." That takes in 100 per cent of the motorists. I would say it might endanger one per cent or maybe ½ of one per cent of motorists lives. We must remember that our lives are always in danger, in our homes and out of our homes. I have never obtained any statistics of how many accidents on the roads are caused by drivers watching signs. I would say the percentage is so small it wouldn't be worth while recording. Accidents are caused by poor drivers, drunken drivers, speeders and drivers with poor judgment of speed, road conditions and lack of control of cars they are driving etc. A driver on a long trip going 50 mph sees very few of the signs. He may see some of the largest ones which are placed far ahead at a position where he can read them without taking his eyes off the road. Other drivers may want to read signs as he may be looking to purchase produce for sale at cheaper prices than he would have to pay at home. He may be looking for over night cabins, hotels, eating places etc, but at those times he drives slow enough to avoid accidents.

Signs are a sign of progress, of communities with energetic, enterprising, progressing business people. A big majority of the tourists want those signs and billboards and need them. They help make our America the greatest country in the world. What a dismal place New York City or Philadelphia or any city would be without signs and just because there are millions of signs in our cities does not necessarily go to say they cause accidents or motorists lives are endangered thereby. Many of these signs actually help to protect motorists. Some signs are illuminated at night and on dark nights, foggy nights or when snow falls or drifts these signs are noticable, when the road itself, the shoulders and ditches can not be seen. What motorist would want, to drive for hours and hours, mile after mile and not see billboards and signs? I am afraid driving would become so monotonous the driver would slip off into a doze and probably wreck his car.

It seems all arguments are in favor of billboards and against their removal, except they should be placed off the highway far enough so they do not interfere with the traveling public or the maintenance crews.

Respectfully yours,
A. B. Moyer

'THE TIME HAS COME,' THE WALRUS SAID

Looking At Life —by Erich Brandeis

Concert Enjoyment Always Personal, Not The Critic's

A New York reader is worried. She goes to shows or concerts and occasionally to art exhibitions. She enjoys them often and gets a lot of benefit from them.

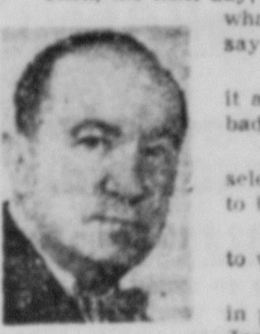

Then, the next day, she reads her newspaper and the critics take whatever she saw and enjoyed all to pieces and say it is terrible.

What is the matter with her, she asks. Is it a sign that she is uncultured, that her taste is bad, that she has no artistic background?

What can she do, she asks me, to be more selective, to see the good and the bad in art, to be as critical as the critics?

I am probably the last person in the world to whom to go for advice on culture.

I might tell my friend that my favorite artists in pictures are Martin and Lewis; on television, Jackie Gleason and Abbott and Costello. My favorite singer is Patti Page. I might tell her that I can't stand Wagner, that Bach and Beethoven leave me cool and that, when it comes to art, the pictures in the current magazines appeal to me much more than those in the museums.

By this confession I suppose I have queered myself forever with my highbrow readers but, since there are about a thousand lowbrows to every highbrow, I really don't care an awful lot.

My advice to the lady is, if you enjoy it, don't you give a continental what the critics say.

Men—and women—who HAVE to go to the theatre or to concerts or to art exhibits almost every day and night in the week are very apt to become blase and hard-boiled.

They are just a little bit like the clerks in candy stores who are permitted to eat all the sweets they want. The first few days it's wonderful. They stuff themselves to their hearts' content. The second week they can take it or leave it. After that they won't eat candy if you give them a 50-cent piece with every bonbon or chocolate.

My wife and I went to Carnegie Hall the other evening, to the excellent concert of the Concertgebouw Orchestra, over here from Holland.

We really enjoyed it. My wife was crazy about it and I, to show you how much I DID enjoy it, did not walk out after Weber's Overture to the "Freischuetz," which was the first number.

The next morning we looked at our paper.

Here is what the critic had to say, among a couple of columns of other things:

"We must respect the wishes of this earnest and retiring artist and should refrain from endowing his symphonies with the opulent sheen that has become characteristic of our phenomenal orchestras.

"Otherwise the sutures which are undeniably—and inevitably—present in a style that is essentially archaic, become too prominent and detract from the aristocratic taste that rules these works."

If any of you understand what this critic is talking about, I shall be glad to send you the libretto of any opera you chose.

Or, on second thought, you may be that one highbrow out of a thousand, so I'll just send you a post card.

The critic ends his write-up with these words: "The work was very well played, but the colors showed through glass beads rather than crystal prisms."

And that is the trouble with most critiques.

Try and Stop Me —by Bennet Cerf

Matt Weinstock tells about a lovely cat lover who was dining with her husband in her apartment one night when she fancied she heard a cat meowing a floor or two away. "I'll bet that pussy is lonely," she remarked, and playfully meowed back.

To her surprise the cat answered her! She repeated her meow, this time putting extra feeling into her performance, and there then ensued the darndest cat conversation ever heard in that neighborhood. It continued for a full half hour, while the husband marveled.

The next day her triumph was deflated when a neighbor dropped down to borrow some sugar. "The funniest thing happened last night," said the neighbor. "I meowed at a cat and he meowed back—and we must have kept it up for forty minutes!"

Overheard at a bus stop on Madison Avenue:

"Driver, do you think you can squeeze me in here?"

"Sure can, Miss—provided you find someone else to drive the bus."

Factographs

Hawaiian lobsters have been found 12,000 miles away along the coast of South Africa.

Quadruplets are said to occur about once in every 657,000 births.

Cancer or cancer-like diseases are found in plants and most types of animals.

CUTIES —By E. Simms Campbell

"Why write the tax department a long, involved letter? Just kick in with the extra five grand."

Robert S. Allen Reports

Pre-Granted Tax Prize Set For A's Purchasers

Washington, November 4 — A juicy tax prize will go to whoever does finally win that dizzy on-again-off again hassle over the sale of the Philadelphia Athletics.

That has been accommodatingly pre-granted by the Internal Revenue Service.

The IRS has done this in a special ruling which will mean a big tax-reduction bonanza to the eventual purchaser of the American League baseball team.

Under this unannounced special ruling, the buyer of the club will be allowed to deduct the cost of the players' contracts in two different ways: Once—as a regular operating expense of the team; second—as a depreciation spread over four years.

As the players' contracts are a major cost item, the Revenue Service's intriguing beneficence will mean many thousands of dollars in the pocket of the new Athletics owner(s).

The circumstances surrounding the issuing of this special tax ruling are also interesting.

The matter was laid before Revenue Commissioner T. Coleman Andrews by private attorneys. They requested an official opinion on the tax treatment that would be accorded "the cost of one year uniform professional baseball players' contracts acquired through the purchase of an entire or substantially entire baseball club."

Immediate action was asked, and given. But not directly by Commissioner Andrews.

He discreetly passed the buck on this touchy issue to the general counsel of the Treasury Department. Usually that means a delay of weeks and sometimes longer. But not this time. A ruling was forthcoming quickly, and virtually exactly what the inquiring tax lawers wanted.

This unpublished special tax ruling by the Treasury is titled "Baseball club sale, No. 54-441." Following are the highlights of this decree in behalf of whoever finally succeeds in acquiring the Athletics:

"I. T. 4078, supra, holds that the cost of a one-year uniform professional baseball player's contract, with the standard optional renewal clause, purchased after the end of the playing season to which the contract related, constitutes a business expense for the taxable year in which 'paid or incurred' depending on the method of accounting used by the purchaser.

"I. T. 4078 relates to the expensing of the cost of baseball players' contracts acquired in the normal and usual operation of a going baseball club and is not applicable to a transaction or series of transactions whereby an entire or substantially entire roster of a going baseball club's players' contracts are acquired at one time for the reason that such an acquisition constitutes an extraordinary expenditure which if expended in the year of acquisition would distort net income.

"Accordingly, it is held that where an entire or substantially entire roster of a going baseball club is acquired at one time, the cost of the one-year uniform professional baseball players' contracts thus acquired will be treated for federal income tax purposes under the rules set forth herewith.

"(1) Any aggregate amount assignable to the entire or substantially entire roster of a going baseball club's players' contracts upon acquisition shall be capitalized and recovered over the useful life of such asset in order to clearly reflect income.

(2) The period of time over which such contracts shall be spread is a factual matter to be determined in each peculiar situation. . .

"(3) There shall be deducted each year from the aggregate basis assigned to the baseball players' contracts described above the amounts received in that year from the sale or disposition of any such contracts and the remaining balance shall be spread over the unexpired period as determined in paragraph (2) hereof. This method shall be followed until aggregate basis assigned to baseball players' contracts described above has been recovered, and any amount received upon the sale or disposition of such contracts that may remain on hand after said aggregate basis has been recovered shall be reported as ordinary income. . ."

Note: Commissioner Andrews' hands will be greatly strengthened when Senator Harry Byrd (D.-Va.) becomes chairman of the Senate Finance Committee. The powerful Virginian and Andrews are old personal and political friends, and certain critics who have been sniping at Andrews will find the going rough in trying to ax him.

Flashes— Senator John Kennedy (D., Mass.) was a lot sicker than has been admitted. At one point, following his lengthy spinal operation, it was touch-and-go whether he would survive. The young war veteran recovered and is now definitely on the mend, but is not likely to return to active Senate work until February, at the earliest. . .President Eisenhower evinced particular interest in Chancellor Adenauer's description of a new mono-rail railway system West Germany expects to start operating next year. Adenauer told the President during their luncheon that these trains will travel at 200 miles an hour. . . .Military authorities are eyeing large purchases of U. S. hides and skins by the European satellite countries. So far this year they have bought 114,500 hides and skins in this country, and the Commerce Department has also issued licenses for the export to them of 80,000 pounds of leather.

Health Program Needed

—by H. G. Heller

Preparations being made by Monroe County Tuberculosis Society for its 1954 sale of Christmas Seals, as they do each year about this time, always raises the question of how much the general public has followed the fight against this dread disease.

Taking the problem from the standpoint of all of Pennsylvania, here are some interesting facts that will answer many of your questions:

The known prevalence of TB has declined little in the last 20 years. More people are under treatment for TB than at any previous time.

During 1953, 7,731 cases of TB were reported to the Pennsylvania Department of Health, including those from Monroe County.

This represents the highest number reported during the past 20 years.

Tuberculosis was the leading cause of death in the State in 1906. Since that time the death rate from this disease has been reduced 90 per cent but TB is still a serious problem.

During 1953, the 1,623 TB deaths recorded was the lowest number in the history of the State. However, this decline has not been accompanied by a corresponding decrease in the number of persons sick with TB.

Progress in the fight against TB since the first Christmas Seal was sold in 1907 has meant a saving of more than 340,000 lives in Pennsylvania.

It is estimated that one-fourth of the population is infected with the germs that cause TB. Each could break down with TB and spread the germs.

It is estimated that there are 30,000 active cases of TB in Pennsylvania and that 8,000 new cases develop each year.

Tuberculosis kills more Pennsylvanians than all other infectious diseases combined.

Tuberculosis robs the nation of approximately one million working days each year—time lost by persons who have the disease.

One TB case costs approximately $15,000 and the annual cost to the nation is $600,000,000, not to mention the appalling emotional blight.

A broad community health program such as is being pressed here by TB Society is needed to control tuberculosis.

To do this the society sells each year Christmas Seals. The pennies from the Seal Sale, helps to control TB. The big drive now is to conquer it.

The average human body contains about 10 to 12 pints of blood.

The penknife was carried for the purpose of making and mending quill pens.

The Indians first manufactured maple sugar in America.

10 Years 20 Ago

—by C. H. Westbrook

10 Years Ago

M. E. Church—From the 5th to 12th the Stbg. M. E. Church will celebrate its 156th anniversary. Soloists will be Mrs. Melvin Shook, Miss Julia Seig, Russell Swingle and Robert Hilton.

Birthday—Mr. and Mrs. Milton Demetriou and daughter, Lucy, served a dinner to honor the birthday of William P. Deering last Tuesday.

Anniversary — Mr. and Mrs. David Bernbaum, E. S., celebrated their 14th wedding anniversary this week.

Meets Hubby—Mrs. Ruth Paxton Shook went to N. Y. City to meet her husband, Chief Melvin Shook, on furlough from the Seabees in France.

20 Years Ago

Boom—200 modern houses to be built at Lutherland, Pocono Pines, announced Senator Harvey Huffman and Henry A. Dahlen.

Hostess—Miss Lois Thompson, daughter of Mr. and Mrs. A. W. Thompson, E. S., was hostess to a number of her young friends.

Hallowe'en—Miss Nancy Bowman, daughter of Mr. and Mrs. Arthur Bowman, was hostess at a Hallowe'en party.

Party—A large group of merrymakers gathered at the home of Mr. and Mrs. Frank Sears in masque for a delightful party. They were entertained by Clarence Sears' violin solos. All joined in songs at conclusion of affair.

When an Alaskan bear stands erect, it can tower nine feet high.

Record Policy

The Daily Record editorial page is designed to be an open forum for the views of columnists, readers and others who represent all shades of opinion. Their views do not necessarily reflect the opinions of The Daily Record.

On Broadway —by Walter Winchell

Celebs About Town: Jackie Cooper (Real Gone) standing on his chair panting throughout "King" Cole's Copa recital . . . Carol Haney (of "Pajama Game") in the dentist chair six hours before knocking herself out doing a matinee and night show . . . Kim Hunter, Kim Stanley and Kim Novak causing a kimmotion outside Sardi's. (Must be kimestry) . . . Henry Ford, II, cutting the Persian Room Rug to Ted Straeter's grand bank . . . Vishinsky's daughter Zinaida, who wears a candid camera around her neck when she does the night places. . . . Gary Merrill at Le Vouvray requesting the same corner table where he courted his Bette Davis . . . Bert Lahr and Phil Silvers ("The Top Bananas") convulsing Lindians with old burlesk routines. "Dizzsh Musht Be da-Plaze!" . . . The Peter Pandemonium at the Winter Garden stage door when Mary Martin comes out . . . Johnnie Ray and Linda Darnell at Danny's Hideaway . . . Truman Capote borrowing the Chez Cardinal hatchick's comb to fix his bangs.

Sallies In Our Alley: Red Buttons understands the Marlon Brando nuptials will be formal. Top Hat, White Tie and T-Shirt . . . "Masquerade Party's" Peter Donald assumes altar-bound Geo. J. Nathan and Julie Haydon will have towels marked: "Hiss" and "Her's."

Broadway Love Story: "The Tender Trap" cast wasn't surprised about critic Nathan's announcement that he and Julie will wed . . . They suspected something when he gave a good notice to that show. The first he thoroughly enjoyed in a long spell . . . It is packed with humorous reasons why people should wed . . . Then there was this coincidence. The girl love-interest in "Trap" is named Julie . . . The name of Prof. Nathan's trap.

Memos of a Midnighter: They say Brando proposed to Josiane because he feared the competition of Long Island socialite L. Burdette . . . La Martinique's Alan Dale and P. Campo are feuding over chorine Dale Wintergreen . . . J. J. Astor "has eyes" for Bea Andrews . . . The British press blames Marilyn for the breakup . . . Linda Christian's pals say she is hopeful of reconciling with Ty . . . Minie Temple (former Bway chorine) is back with a Vegas divorce from Texas oil broker J. Catledge Carter . . . Elena Verdugo, the blonde movie actress (parted from Chas. Marion), is consoled by Hal March . . . Franchot Tone is so in luff mit Nelva Moore he will play opposite her when Paramount screen tests her this week. A stooge yet! . . . Playwright M. Arlen has his son's promise he won't marry his love at this time. "Twenty-One," Arien told chums, "may be a good age for a girl to marry but a man must be kicked around a lot by lots of women before he knows his mind."

A night fighter plane's radar equipment weighs 1,100 pounds.

THE DAILY RECORD
Established April 2, 1894
Entered as Second Class Matter July 1, 1920, at Postoffice at Stroudsburg, Pa., under Act of Congress, March 3, 1879
Published Daily Except Sunday by Pocono Record, Inc., 15 No. Seventh St., Stroudsburg, Pa.
MERLE C. OSTROM, General Manager; ELTON P. HALL, Asst. General Manager; HORACE G. HELLER, Editor and Assistant Secretary; LOWELL H. CROSS, Advertising Director and Assistant Treasurer; JOHN F. HILL, News Editor
James H. Ottaway, President and Publisher
Byron E. French, Vice Pres.; Eugene J. Brown, Vice Pres.
Merle C. Ostrom, Treasurer; Mrs. Ruth B. Ottaway, Secretary
Subscription Rates: Carrier, 35 cents Weekly. By Mail (1st and 2nd Zone) 3 months, $3.25; 6 months, $6.00; One Year, $11.00. Outside Zone 2, Yearly $15.00
MEMBER ASSOCIATED PRESS

Walter Rolls Up Biggest Margin Of Victory In 22 Years

Congressman Reelected By 21,000 Margin

REP. FRANCIS E. Walter (D-Easton) racked up his biggest victory margin in 22 years as U. S. representative in Tuesday's election.

Walter's total vote in the district was 56,597. His opponent, LeRoy Mikels, Stroudsburg GOP candidate, had 35,430 votes biving Walter more than 21,000 plurality.

In a telephone interview with reporters from his Easton home headquarters, Walter promptly indicated he would ask the next Congress to abolish the controversial House Un-American Activities Committee.

In so doing Walter would be, in effect, asking the Congress to remove him from a major committee chairmanship. He would automatically become chairman of the committee in the Democratic-controlled House as ranking majority member.

Rep. Walter said he would ask the House to transfer the Un-American Activities Committees' functions to the Judiciary Committee of which he is the second-ranking Democratic member.

"I think that if the transfer is made and a subcommittee of the Judiciary Committee is established to handle the investigative work of the Un-American Activities Committee, there will not be so much abuse of power in the future," Walter said.

The Easton Democrat said he feels "I will be in a strong position because I am proposing, in effect, that I deprive myself of the chairmanship of a committee."

He said he would ask the House to transfer the committee's functions even though there was a "strong temptation" to continue it as a full committee to determine whether Vice President Richard Nixon "has been telling the truth about the great number of Communists being rooted out of the government."

"I'd like to get to the bottom of Mr. Nixon's charges," Walter said.

"But I feel that it is more important to abolish the committee and transfer its functions to the Judiciary Committee where they should have been all along."

Under chairmanship of Rep. Harold Velde (R-Ill.), the committee has been one of the most controversial groups in the last Congress.

It has 41 employes on its staff, working at salaries ranging upward to $11,646 per year.

Walter's victory over Mikels was a strong one. By comparison to his past victories, it was strikingly large.

In 1952, for example, Walter was opposed by Republican John Russell Craig, Bethlehem. Walter won by 10,675 votes in a district which went otherwise Republican in a near-GOP sweep and in which the GOP ticket had the magic of President Eisenhower's name at its head.

In 1950 Walter was opposed by George M. Berg, Northampton attorney. His victory margin then was 14,173. His margin in 1948, when he was opposed by Palmerton's Roy E. James, was about 17,000.

In earlier campaigns, Walter scored these district majorities: 1932—5,807; 1934—13,009; 1936—17,029; 1938—1,611; 1940—11,667; 1942—4,226; 1944—13,134 and in 1946—3,743.

The 1954 campaign, slow in making a start, was marked by a last-minute attempt to defeat Walter on the basis of a charge that he had "cleaned up" financially while in Congress. The charge was immediately denied by Walter who then filed a $250,000 suit for libel against State Sen. Montgomery F. Crowe, Stroudsburg, who had made the charge while campaigning in Mikels' behalf.

Mikels, for the most part, had based his campaign solely on one slogan — that he would support Eisenhower. "A vote for Walter is a vote against Eisenhower," was the theme of the Mikels campaign literature during the weeks before the election.

Rep. Walter yesterday pledged his continued support of "meritorious measures" of the Republican national administration.

"I intend to do just as I have in the part — support policies of President Eisenhower because they are merely a continuation of the program that we Democrats initiated," he said.

"I am sure that those leaders of the Democratic party that made possible the enactment of what he (Eisenhower) describes as his program are not resentful because of the intimation that only Republicans could be of help, and that they will continue in their support whenever they believe that he (Eisenhower) is right," Rep. Walter continued.

Walter expressed "deep appreciation for the confidence the people expressed by returning me to Congress by an overwhelming majority."

The 59-year-old Congressman, who has occupied the 15th Congressional District seat since 1933, will return to Washington with greatly enhanced prestige because of his thumping victory at home.

He is the 10th ranking Democratic House member in terms of seniority and ranks 22nd in the entire House membership, counting Democrats and Republicans combined.

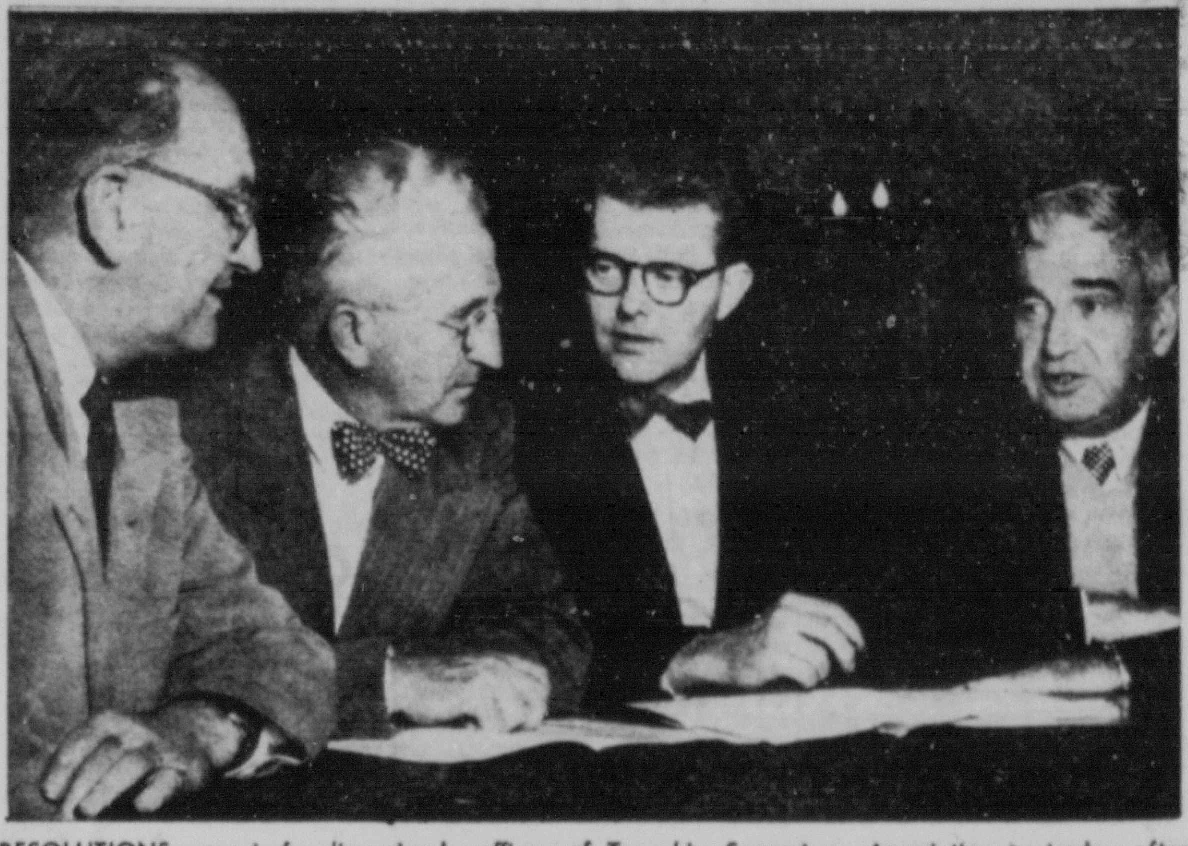

RESOLUTIONS come in for discussion by officers of Township Supervisors Association yesterday after convention at Penn-Stroud Hotel, Stroudsburg. From left are treasurer Harold Albert, secretary Edward C. Hess, president Wayne Price, and State association secretary. (Staff Photo by Olwyler)

Township Supervisors Reelect Price President

WAYNE PRICE, Cresco, was reelected president of the Monroe County Township Supervisors Association at the annual convention in Stroudsburg yesterday.

Other officers: William Quinn, Tobyhanna Township, first vice-president; Horace Saxe, Chestnuthill Township, second vice president; Edward C. Hess, secretary; Harold E. Albert, Stroud Township, treasurer.

Delegates to the State convention are Harry T. Hamblin, Paradise and Wayne Price; alternates are Isaac Miller, Tobyhanna Township and William Quinn.

It may have been coincidence but—four of the six scheduled speakers at the convention failed to show up. All four are Republicans.

Organization officers said there had been a possibility some time ago that Sen. Montgomery F. Crowe might be unable to be present. But it was expected that Vincent Brady, district township engineer for the State Highway Department; Russell E. Boyer, District 5 engineer for the Highway Department; and Assemblyman John Shotwell would talk before the group.

A brief talk was made, however, by Van D. Yetter Jr., Marshalls Creek Democrat and farm equipment dealer who will replace Shotwell in the General Assembly.

Yetter was present not as assemblyman-elect, but as secretary for the board of supervisors in Smithfield Township. He had been a supervisor himself for 12 years, failed to run again after his last term expired. Yetter continued as secretary, however.

He told the group he would always be ready to offer help in supervisors' programs and needs.

There were two other speakers who had been listed on the program: Dale Daubert, assistant district township engineer for the Highway Department; and H. A. Thompson, secretary of the State Supervisors' Association.

The session wound up with adoption of resolutions proposed by the State organization.

The resolutions: called for permanent allocation of 1 cent of the liquid fuels tax to local governments, on the formula adopted in 1953; repeal the exemption of machinery from assessment and taxation; oppose increase in legal truck weights on township roads and bridges; equal rights with other classes of municipalities in issuing permits for encroachments on their own township roads; townships should be permitted to set up boards of health; supervisors should be permitted to provide the same services to township citizens as are permitted to other classes of municipalities.

Resolutions committee report was by Herbert C. Altemose and Alice D. Smith.

Pension Plan Outlined To Councilmen

A TRUSTEE agreement involving pension for police and all other municipal employes was presented to Stroudsburg Council last night by Gordon Miller, Philadelphia pension consultant.

The agreement covers the arrangements under which the Borough of Stroudsburg will operate a pension system which council hopes to put into effect in time for budgeting.

The police phase of the pension has some financial support in the form of a return to the borough of a tax levied at the state level. This money is returned to the boroughs specifically earmarked for police pension. It amounts to about $3,800 a year.

Remainder of the pension fund contribution comes direct from the borough.

Mr. Miller discussed the trustee agreement in detail for councilmen. It will be studied by Attorney George T. Robinson, borough solicitor, for a report and further prompt action by council.

A letter from Pocono Mountains Motor Club requested council paint white lines designating a left turn at Seventh and Main Sts. for east-bound traffic because existing signs are not readily seen.

Council directed Engineer Edward C. Hess to check all existing signs, both the one on the traffic signal and another on the southwest corner of the street and make any adjustments required for easy observation by the traveling public.

A letter from Pocono TV Relay concerning recent complaints about alleged interference from the TV cable advised that such complaints are promptly rectified when they are called to the attention of the company, including the matter of complaint to council. John Price, president of the concern advised that immediate action is forthcoming when such reports are received.

Fire Chief Millard Marsh asked for a study of the Eighth and Phillips St. section for the purpose of installing fire plugs. Council authorized Marsh and Engineer Hess to decide on a plan for relocation of a fire plug at Third and Fifth Sts.

Board of Health reported two arrests of persons for permitting garbage to accumulate in back yards.

Secretary Harold E. Snyder advised council he had filed a letter with the State Planning Board announcing the borough's desire to participate in any federal aid for borough planning. Deadline for such notification was Nov. 1.

The actual application for aid will not be filed until council has studied further a proposal by a planning consultant.

The elaborate iron grillwork seen on many homes in Savannah, Ga., was introduced by French royalists who fled there when revolution erupted on the island of Hispaniola in the West Indies.

According to a researcher, superstitions are becoming more numerous—rather than dying out—in modern civilization.

Surprising Large Number Of Registered Voters Cast Ballots In Election Tuesday

MONROE COUNTY residents made a good showing at the polls Tuesday.

Despite dense drizzling weather and gloomy predictions that this would be an election lacking in voter interest, an estimated 68 per cent of all registered voters cast ballots.

This figure—based on unofficial returns—is a full seven per cent higher than the total percentage voting in the last "off-year" election in 1953.

On Tuesday an unofficial 12,168 voters showed up at district polling places. There were 17,807 persons eligible to vote in the county, according to registration figures completed on Sept. 11 by county commissioners.

In the Nov. 3 election in 1953 only 61 per cent of the 17,697 voters registered cast their ballots. The total voting was 10,743.

Tuesday's percentage could not approach the record high for the 1952 campaign, of course. But that was a Presidential election year and Monroe Countians trooped to the polls to cast a giant 15,500-vote total—estimated at 84.5 per cent of the total registration.

This year political observers predicted light turnouts for the off-year election, pointing to so-called "voter apathy" in nearly all parts of the nation—including Pennsylvania.

Monroe County observers had also expressed a belief that the election would be a "light" one.

Interest in the 1954 primary election was practically non-existent. Only about 19 per cent of the registered voters cast primary ballots. It was one of the smallest votes in any election in many years.

The lack of interest was heavily one-sided, however, in May. Republicans polled 2,086 to the Democrats' 1,226 to give the local GOP voters a 39 per cent turnout and Democrats a scant 13 per cent.

Total primary vote in May was only 3,312 for both parties.

Snow Blamed For Accident

FERN RIDGE—The year's first snowfall caused a $450 accident six miles west of here on Route 940 at 2:30 p.m. yesterday.

State police here said the east-bound car of Louis F. Rufe, Gouldsboro, slid into the path of a truck operated by Peter J. Czehanski, Mahanoy City. Front ends of the vehicles were damaged.

Police said it was snowing heavily at the time and snow caused the skid. There were no injuries.

Southeast Asia has a tuberculosis rate of about 300 per 100,000 population compared with 12 for Denmark and 30 for England.

Accidents kill 12,000 U. S. children a year and injure more than 30,000, the National Safety Council estimates.

Sparks Start Blaze At Litts Garage

CRAIGS MEADOW — Welding sparks caused a $2,500 fire here yesterday at Gershom Litts garage at 11:20 a.m.

Marshalls Creek Fire Co. responded to the alarm under Chief Ralph Miller, and had the blaze out by noon.

The welding was being done on a truck in the garage. After sparks started the vehicle blazing, firemen said, the welder ran from the garage to sound the alarm with his torch still in his hand. The hose brought him up short.

During the height of the blaze, the gas tank of the truck blew up, firemen said.

There were no injuries. The damages were estimated at $1,000 to the truck and $1,500 to the garage.

Three Couples Seek Licenses

THREE COUPLES applied for marriage licenses yesterday at the courthouse.

They were Ralph G. Kindrew and Alma J. Pensyl, East Stroudsburg; Thomas J. Perrins and Patricia A. Wulff, Stroudsburg; and Tilghman A. Borger, Kunkletown, and Dorothy E. Pfancook, Gilbert.

I wish to express my sincere appreciation to the voters who gave me their support on Nov. 2nd, especially in view of the false and misleading statements made by the opposition.

To me, HOW I fight is as important as what I am fighting for.

Sincerely,

REP. JOHN S. SHOTWELL

Bids Received On Regional Pike Stretch

HARRISBURG, Nov. 3 (AP)— The Pennsylvania Turnpike Commission today received an unofficial low bid of $1,953,032 for construction of a 2.9 mile stretch of the toll road's northeastern extension in Carbon County.

The lowest bidder of 17 bids submitted was the Central Pennsylvania Quarry and Stripping Co., Hazleton. The project is in Kidder Twp.

The unofficial second low bidder was the Badgett Mine Stripping Corp. of White Haven, with a bid of $1,993,317, while the third low bidder was the Lycoming Construction Co., Williamsport, with a bid of $2,127,364.

The 110-mile extension is to connect Plymouth Meeting, near Norristown with the Scranton-Wilkes-Barre area.

Hospital Notes

Births

Son to Mr. and Mrs. John Fiorot, Bangor; son to Mr. and Mrs. Steven Barczynski, Bangor.

Admitted

Mrs. Jean Rosenbloom, Stroudsburg; Mrs. Harriet Oslin, Marshalls Creek; Mrs. Emma Dippre, Bushkill; Francis Serfass, Blakeslee; Oscar Schachner, Riverside, N. Y.; Veronica Rusk, East Stroudsburg; Mrs. Elizabeth Rue, Columbia, N. J.

Discharged

Mrs. Madge Bentzoni, and daughter, East Stroudsburg; Mrs. Ruth Burrows, Stroudsburg; Mrs. Emma Miller, Bangor RD 1; William Angle, Cranford, N. J.; Walter Place, Stroudsburg.

DEATHS 1

NEYHART, Mrs. Mary, of East Stroudsburg, Wed., Nov. 3, 1954, aged 64 years. Relatives and friends are respectfully invited to attend funeral services Sunday, Nov. 7 at 2:30 from the Dunkelberger & Westbrook funeral home. Interment in the Stroudsburg Mausoleum. Viewing after 7 p.m. Saturday at the funeral home.

DUNKELBERGER & WESTBROOK

G. L. Coy & Son
All • Lines of Insurance
[illegible] Wash. St., E. Stroudsburg, Pa.

Six Dwellings Change Hands In Property Transactions

SOME SIX RESIDENCES were among properties transferred recently, according to deeds recorded yesterday at the office of Recorder Floyd Butz.

R. C. Cramer Lumber Co., East Stroudsburg, transferred to Mr. and Mrs. George Rosenberg, Baltimore, Md., a property on Coolbaugh Township's Tobyhanna-Drovers Home Rd.

Mr. and Mrs. Louis Zepel, Mount Pocono, bought from Excel Home Construction Corp., a Mount Pocono dwelling on the south side of Center Ave.

Mr. and Mrs. Nelson B. Wood, Coolbaugh Township, were listed as grantors of three tracts in Highland Park development, Tobyhanna. Buyers were Mr. and Mrs. Anton Ringelmann, New York City.

Mr. and Mrs. George Koch, East Stroudsburg, sold to H. M. Abeloff, that district, a residence at 592 N. Courtland St., East Stroudsburg.

Mr. and Mrs. A. H. Astheimer, Stroudsburg, transferred to Mr. and Mrs. Norman A. Dietrick, Hamilton Township, a dwelling at 513 Sarah St., Stroudsburg.

A Pocono Township residence on Pocono Manor State road, was sold by Mr. and Mrs. Lee J. McCarthy, Kingston, Pa., to Richard Maksoud, Mount Pocono.

Munch Funeral Rites Conducted

SERVICES FOR Mrs. Emma M. Munch, 68, Tannersville, were held yesterday at Gantzhorn funeral home there, with Rev. E. T. Horn, officiating.

Burial was in St. Paul's Reformed Cemetery, East Swiftwater. Pallbearers were LeRoy Sebring, Harold Lotz, Harold Sisco, Charles Brader, James Coco, Russell Werkheiser, John Richards and Harvey Howey.

Nixon Retires As Counsellor

PITTSBURGH, Nov. 3 (AP)—The Pennsylvania Chain Store Council today held a luncheon in honor of Dr. E. L. Nixon, an uncle of vice president Richard M. Nixon.

Dr. Nixon retired today as agricultural counsellor of the council. He will continue to advise the group.

Nixon was a professor of plant pathology at the Pennsylvania State College from 1917 to 1940. He now operates a potato farm in Centre County.

Do you include milk in your diet every day? If you are inclined to skip this food, you might remind yourself that three cups of milk a day provide enough calcium for the body needs of a moderately active adult. This amount of milk also furnishes all the day's needs of riboflavin and at least one-third of the protein, in addition to some vitamin A, some thiamine, and a small amount of iron.

U. S. Census figures indicate that American men average 8.3 years of schooling while women get 8.5 years.

CEMETERY MEMORIALS
Shop and Save here where you get the highest quality at the fairest cost.
Stroudsburg Granite Co.
Truman Burnett, Owner
Main St. at Dreher Ave. Phone 1812

WITTE'S SEAFOOD MARKET
Rear Montgomery Ward—Rear 723 Monroe St.
Between 7th & 8th Streets
OCEAN FRESH SEA FOODS
OYSTERS R IN SEASON
Stewing Oysters .... 50c & 65c doz.
Frying Oysters .... 79c & 89c doz.
Scallops—Shrimp
Shrimp Cooked & Cleaned to Order—Lobster Tails
CLAMS—Cherrystone—Little Necks—Chowder
Crab Patties—Butterfish—Sea Bass—Haddock Fillet
Boston Blue Steak—Silver Trout—Eels
Fillet of Sole—Swordfish—Boston Blue Fillet—Salmon
Smelts—Spanish Mackerel — Salt Mackerel
FREE DELIVERY ANYTIME—PHONE 1073

Mme Fenwick Will Be Here This Weekend

Back-To-School
SPECIAL
Push-Up WAVE $2.50
Pre-Heat or Machineless
COLD WAVE
$3.50 Includes Shampoo Hair Cut & Hair Style
All Waves Done by Experts
Let Our 32 Years in Stroudsburg Be Your Guide
4 South 7th St.
Stroudsburg
— Phone 1025 —
Madame FENWICK BEAUTY SHOPS

Discover
what KROEHLER Sectional Furniture
CAN DO FOR YOUR LIVING ROOM!
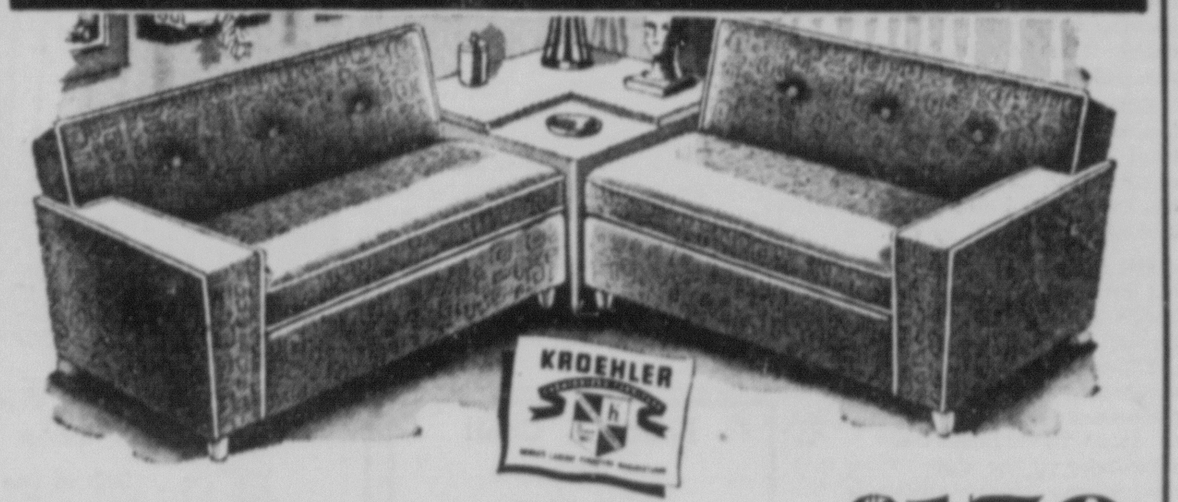
NEW YORK TWIN SECTIONALS $179
Room Flattering and Versatile Twin Sectionals You Can Arrange and Re-arrange. Comes in 9 colors

NEW CAPRI GROUP BY KROEHLER $179
Designed for Modern Living. Capri Open End Twin Sectional Sofas To Add A Dramatic Touch To Your Livingroom. Comes in 7 Colors

100% NYLON and FOAM RUBBER $219
Tailored In Nylon. The Modern Miracle Fabric With Foam Rubber Cushions For Comfort and Luxury. Comes In 10 Colors.
MEYERS FURNITURE CO.
"44th Year Selling Quality Furniture For Less"
Masonic Hall E. Stroudsburg

Pocono Scout District Tops In Growth

POCONO DISTRICT is leading the Delaware Valley Area Boy Scout Council in growth of scouting, it was revealed in a report last night.

The district now is "far ahead of any previous membership record" was the report by Dr. Francis B. McGarry, district organization and extension chairman, at a meeting of Pocono district committee.

McGarry said 456 boys are in scouting in this district, and there were a total of 610 in scouting during the year.

Growth still is continuing, Dr. McGarry said, and four new units are being organized now: a cub pack at St. Matthew's Roman Catholic Church, a scout troop in Kunkletown, and a cub pack and scout troop in Cherry Valley Methodist Charge. In addition, 13 units are scheduled to register before the end of the year.

Possibility of holding a "Cubbing Fair and Scouting Merit Badge Show" during Boy Scout Week in February was discussed. There will be more discussion at a roundtable meeting of unit leaders Nov. 15.

District Chairman William R. Schiebel presided at the session.

State House Won By Dems

(Continued from page one)

denying the magnitude of Leader's victory. Seven months ago he was an almost unknown state senator when party leaders picked him for the gubernatorial nominee. Republican factions had achieved what they called "harmony" by slating Wood and looked like certain winners. Republicans and Democrats alike were aware that only one Democrat — George H. Earle in 1934 — had won the governorship since 1890.

Leader began his campaign at once, despite a primary election contest, and kept right on going after winning the nomination. He hammered away at the GOP administration of Gov. John S. Fine, at the GOP - enacted sales tax which he pledged to end, and at what he called "20 years of Republican misrule."

Near the finish line, when Republican strategists obviously became concerned about their prospects, they drafted President Dwight D. Eisenhower for an appearance at his Gettysburg farm with the GOP state and congressional tickets.

And finally, on election day when Democratic chieftains said they needed a big vote turnout to win, pouring rain and snow pelted the entire state as though to discourage voters.

But approximately 3,687,000 ballots were cast—71 per cent of the total registration. And when the count began Leader jumped ahead on the first Philadelphia return and never dropped behind.

His final lead in the state's largest city was 112,402 votes. Pittsburgh and surrounding Allegheny County added 86,906 to that total.

Rule-of-thom breckoning by Democrats is that the party must have majorities in the two biggest cities to offset Republican leads in the remainder of the state. Even that axiom was knocked down in the Leader sweep; in the 65 counties outside Philadelphia and Pittsburgh he had a lead of 75,076.

Leader carried 33 counties, 11 of them by more than 13,000 votes, and three others by more than 5,500. Wood's plurality exceeded 10,000 in only five counties.

The Democrat who will become Pennsylvania's chief executive next January accepted victory without any tremendous burst of excitement, calling his election "a profound honor and responsibility" and pledging:

"As governor, I shall endeavor by the best application of human wisdom to give Pennsylvania government of enduring virtue, justice and judgment keyed to the needs of our people."

Then he went back to his York County farm to spend a few hours with his wife and their two small sons and infant daughter, and to smatch some sleep. Returning to Harrisburg later in the day, he candidly agreed that he did not know anyone who had expected so big a Democratic win and commented:

"I certainly attribute it to the result of the main issue of the campaign—the simple bread and butter economics, unemployment and lower income and so forth.

"Also I think it expressed the resentment against the leadership in Washington and Harrisburg—the leadership which refused to recognize these problems and combat them."

Wood, his defeated opponent, sent routine congratulations, and headed for a rest at his Montgomery County home.

Gov. Fine, who stood on the Republican sidelines throughout the campaign, at first refused comment on the result, saying "I would advise you to call Republican headquarters and talk to those who directed the fight."

Later, he wired Leader his congratulations and best wishes, and offered the "fullest cooperation and assistance as you prepare to assume the governorship."

Fine also is retiring in January, probably to practice law in his Luzerne County home area where he still is the top Republican power. Luzerne County gave Democrat Leader a majority of 9,213 Tuesday, but Fine's choice for State Senate, Rep. Harold Flack, won by nearly 6,000 votes.

State Job Patronage Passes To Democrats Under Newly Elected Leader Administration

(Continued from page one)

his name was announced as the party selection.

A relatively unknown, seemingly colorless man whose entry into State politics had been largely due to the footprints of a political father, Leader began a quiet campaign quietly.

State Democratic leaders—starved by 16 dry seasons under GOP rule in Harrisburg—took to the hills in a prolonged, insistent drive to convince the people of Pennsylvania it was "time for a change."

The slogan, done to a fare-thee-well during the 1952 Presidential campaign by the GOP, still had political teeth in it. Before long the Democratic campaign was biting away at Republican-enacted State sales tax, the charge that GOP officials had been guilty of "macing" and another slogan: "Let's clean up the mess in Harrisburg" which also was borrowed from the GOP thunder in 1952.

Long-time political observers watched the race as Lloyd Wood, GOP nominee, went into the field and predicted the election would be a close one.

Observers also said there wasn't much interest in the off-year election. To much voter "apathy", they said. They were wrong on both counts.

With most of the unofficial counting done, it became apparent that Leader had won the gubernatorial election by at least a 274,000 plurality.

On top of this, an estimated 71 per cent of the total voters registered in Pennsylvania had cast their ballots in the election. The figure is believed to be a near-record for the State in a non-presidential year.

Where did all the interest come from? Second-guessers, who had thought there would be no interest before, would have to look to individual districts to find the answer to that one.

In Monroe County, the answer could be found, as stated previously, in the determination of party leaders to drum up an interest in the campaign.

The Democtatic ticket had two veteran strong points in its favor on the Monroe County level.

One of these was Superior Court Judge Chester Rhodes, a resident of the county whose candidacy for return to the bench was supported by the Democrats—along with fellow incumbent F. Clair Ross, Democrat and Republican Robert Woodside—on the State-wide ticket.

The Republican State ticket refused to endorse the "sitting judges," in which both parties include incumbent judges on their tickets in a bipartisan move for an equitable and non-political judiciary.

The Pennsylvania Bar Association, and county attorney groups all over the State went on record endorsing the "sitting judge" principle and urging voters to vote for Rhodes, Ross and Woodside without regard to party lines.

The second proved vote-getter on the Monroe County Democratic ticket was Rep. Francis E. Walter, U. S. representative in Congress for the past 22 years.

Walter—with a 7,163 unofficial total in Tuesday's election —led the Democratic party slate to a substantial victory in Monroe.

Monroe did not have a substantial GOP majority in the last gubernatorial election, Nov. 7, 1950, however.

At that time now-retiring Gov. John S. Fine squeaked past Richardson Dilworth, his Democratic opponent, by a margin of only 20 votes—Fine had 5,884 to Dilworth's 5,864.

Monroe County went heavily Republican in the 1952 Presidential election, as did most of the nation.

In terms of local political power, Tuesday's election has placed the Monroe County Democratic party back in the limelight insofar as State prestige is concerned.

When Governor-elect Leader enters the Harrisburg Statehouse in January thousands of appointive positions subject to selection by the governor on recommendation of county and district political leaders will be in open season.

In Monroe County an estimated 50 or more jobs will be open for appointment by the new Governor and his party.

On the basis of the local party's performance during the election, much stress will be placed on the recommendations and advice of Sheriff Altemose, Assemblyman-elect Van Yetter and other local Democratic officials.

Although there may be great rejoicing among Democrats as the administrative harness falls on their shoulders for the next four years there may be a few headaches involved in that traditional practice of political patronage.

Trying to satisfy everyone who thinks he knows the man most qualified for an appointive job won't be an easy thing. Although Democrats may have forgotten the headache since the days of George Earle, the Harrisburg horse race is pleasantly one thing—but patronage is often a horse of a different hue.

Fine Offers Leader Full Cooperation

HARRISBURG, Nov. 3 (AP)—Gov. John S. Fine today offered his "fullest cooperation and assistance" to Gov.-elect George M. Leader.

Fine, in a telegram to the successful Democratic candidate, said:

"Congratulations and best wishes for a most successful four years in Harrisburg. This office offers its fullest cooperation and assistance as you prepare to assume the governorship of this great commonwealth.

"I shall direct the respective departments to extend every effort to be helpful to you. Do not hesitate to call upon me personally."

Leader, who returned to Harrisburg this afternoon after sleeping several hours at his York County farm, immediately promised to "avail myself of his offer."

"I certainly think that is a very generous, and thoughtful gesture on the part of Gov. Fine," he added.

Leader said that he actually had not received Fine's telegram yet but he believed it was among hundreds at state Democratic headquarters that had not been opened yet.

Chemical Tank Blast Claims Tenth Victim

PHILADELPHIA, Nov. 3 (AP)—Fireman Bernard Junod, 42, died today, bringing to 10 the number of victims who lost their lives as a result of a chemical tank explosion last Thursday.

Junod, father of six children, died in Philadelphia General Hospital where he had been under treatment for inhalation of fumes. His wife was with him when he succumbed.

The tank exptosion released a number of gases including the deadly phosgene, used in World War I, the fire commissioner's office said.

Six other firemen are still in the hospital. Two remain on the critical list.

Three high-ranking fire officials were among the 10 already killed either in the original blast or subsequently from inhalation of the deadly fumes. A probe into the cause of the explosion is currently underway.

The tea dumped into the bay during the Boston Tea Party of 1773 came from the Chinese island of Amoy, currently in the news from the Pacific.

ADVERTISEMENT

Amazing new RESINOL Stops Itching Agony

Greaseless Stainless Washable

Get quick, lasting, blessed relief from maddening itch of eczema, pimples (externally caused), diaper rash, simple rectal discomfort, with Resinol Greaseless—the new stainless, washable form of the famous Resinol formula. In handy tubes. All drug stores.

Judge Grants Y Injunction

(Continued From Page One)

the opinion that . . . plaintiffs have shown apparent grounds for granting a temporary restraint."

The court order followed:

A preliminary injunction was ordered against Pipher, Lyons, Local 367, "their servants, agents, employes . . . and all other persons acting in concert with them."

It forbade "picketing, exhibiting placards or interfering" with the YMCA in the construction of its building, or with Kime while engaged in his business at the Y.

The preliminary injunction was to take effect, the order said, as soon as the YMCA and Kime each filed $1,000 injunction bond.

BACKACHE?

SACRO-ILIAC SUPPORTS
ABDOMINAL BELTS

for dropped stomach, obesity, maternity — made to your special measure by an expert with 35 years experience.

No Charge for Consultation

M. HOLLANDER
Entrance on Sixth St.
Over Community Jewelers
PHONE 2546
Office Hours
Friday—10 a.m. to 5:30—Eve. by Appointment
Saturday—10 a.m. to 4:00 p.m.

Knock A Cold!
— with —
BLUE
Cold Capsules
- - 50c - -
Buy them at—
LeBAR'S
DRUG STORE

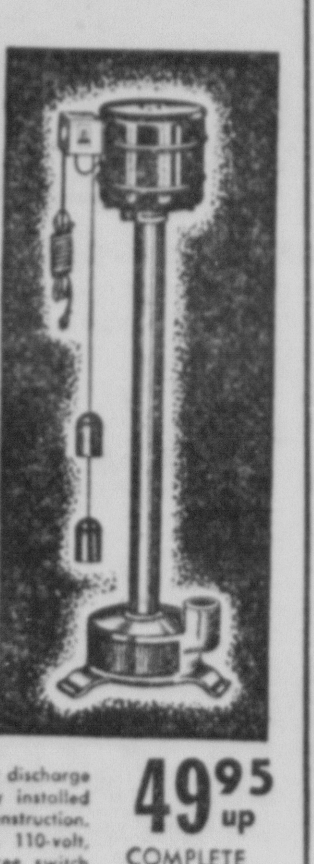

FLOODED BASEMENT?
INSTALL A QUALITY
SUMP PUMP

Avoid the ravages of overflow, seepage, flash floods, backed-up sewers! This efficient sump pump has an ample water-removing capacity of 1600 to 3300 gallons for discharge heads of 5 to 15 feet. Portable and easily installed anywhere. Heavy galvanized cast iron construction. All-bronze unit at additional cost. ¼ H.P., 110-volt, A.C., 60-cycle motor, 1750 R.P.M. Trouble-free switch and dependable float arrangement.

49.95 up
COMPLETE

M. F. WEISS
PLUMBING — HEATING — APPLIANCES
Brodheadsville, Pa. Ph.: Sayl. 35-R-15

GIGANTIC SALE!
ALL-STEEL WARDROBES
• STURDY LIFETIME CONSTRUCTION
• "DURABAKED" BROWN KRINKLED FINISH

14.88
64" High, 24" Wide
Full 20" Deep

Built of heavy STEEL, with rich, Brown "Durabaked" Krinkle Finish. Holds up to 24 garments. Equipped with Hat Shelf, Hanger Rod, Moth-Ball Pocket and 2 Racks for ties, belts, etc.

ADDED ATTRACTION ☆
WORK TABLES
• Chrome Legs • Equipped With Electrical Outlet and Plug! 18" x 30" x 30"
Stainproof — Burn-Proof—Stardust Porcelain Tops in Red, White or Yellow
Complete With Door & Drawer On Side
$12.88
Reg. Sold at $19.95

18.88
64" High, 30" Wide
Full 20" Deep

Heavy STEEL, with center post for extra rigidity. Smart Brown "Durabaked" Krinkle Finish. Holds up to 30 garments. Complete with Hat Shelf, Hanger Rod, Tie Rack and Moth-Ball Pocket.

27.88
64" High, 36" Wide
Full 20" Deep

Really GIANT SIZE . . . made to hold up to 36 garments. Heavy STEEL, with famous "Durabaked" Brown Krinkle Finish. Extra roomy Hat Shelf, Hanger Rod, Tie Rack and Moth-Ball Pocket. Center post adds strength and rigidity.

IT'S AT 4th ST MAIN
A.C. MILLER
"Something New Every Day"

Montgomery Ward
744 MAIN ST. PHONE 1747

SALE
WARDS WINTER CAR NEEDS

YEAR ROUND LUBRICANT
10 Qts. 3.22 Tax incl.

Reg. 3.69. Wards All Season Oil flows freely in sub-zero temperatures—will not thin out in the heat. Cleans, keeps engine clean—more gas mileage. FIVE-QUART CARTON......Reg. 2.00, now 1.77

WARDS HEAVY DUTY OIL
10 Qts. 2.17 Tax incl.

Manufactured for severest service—high speeds, long distances, extreme climates. Tested additives keep motor cleaner, lessen impurities. Prolongs engine life. FIVE-GALLON CAN.........Reg. 4.69, now 4.29

ANTI-FREEZE SALE PRICED
77c Gal.
Contains over 90% pure Methanol—gives more protection than denatured alcohol. Additives retard evaporation.

STANDARD BATTERY
10.22*
Sale. 2-yr. guarantee—regardless of miles driven. Built for sure winter starts. Fits most cars.
*And your old battery.

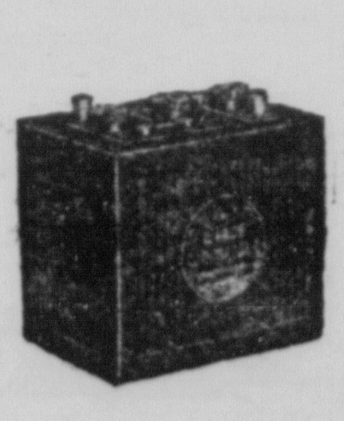

COMMANDER BATTERY
7.45* Installed
Sale priced. Guaranteed for one full year. Not an extra power battery, but a dependable one. *Plus trade-in

E. M. Rinehart Dies After Brief Illness

MOUNTAINHOME — Elmer M. Rinehart, 70, of Mountainhome, died at noon yesterday in Monroe County General Hospital. He had been ill the past week.

Born in South Sterling, he was the son of the late Frank and Lucy Akers Rinehart. He was a retired painter, formerly employed by the Buck Hill Falls Co.

He was a member of Mountainhome Methodist Church. Surviving are his wife, Flora, at home; a son, James; four daughters, Mrs. Thelma Albert, Mrs. Natalie Heller and Mrs. Bernice Shepard, all of Mountainhome and Mrs. Elmer Haley, Gary, Ind.; a sister, Mrs. Ida Smith, Mountainhome.

Funeral services will be held Saturday at 2 p. m. at Frey funeral home in South Sterling. Rev. Carl Anderman will officiate. Interment will be made in Mountainhome Methodist Cemetery. Friends may call at the funeral home Friday after 7 p. m.

New Officers Are Elected

BANGOR — New officers were elected this week by the Bangor-Stroudsburg branch of the American Federation of Musicians union and the local union home association.

Officers of the union branch named at this week's meeting are: Bert Seal, president; Fred Sabatino, vice president; Willis Brown, secretary-treasurer and Kenneth Brown, membership secretary.

The union admitted five new members. Four were from Stroudsburg—Marshall Carlton, Nicholas Komenko, Ronald and Lamont Nauman—and the fifth, Donald B. Keat Jr., from Bangor.

Ten union chapter directors were also named by the membership.

Officers of the union home association named were: Joseph Falcone, president; Bert Seal, vice president; Carl Rice, secretary; Nelo Maso, treasurer and Russell Scheller, sergeant-at-arms.

Seven home association directors were also named.

Painting Knots

WHEN painting knots in new wood, scrape and wipe off with turpentine any material exuded from them. Two, or better three, thin coats of orange shellac over these cleaned surfaces will protect subsequent coats of paint from discoloration.

Mrs. Smith, Kunkletown, Dies At 88

MRS. EMMA Smith, 88, Kunkletown, widow of Jacob Smith, died at 8:15 p.m. Tuesday at a Cetronia nursing home.

She was a member of St. Matthew's Evangelical and Reformed Church.

Surviving are four children, Mrs. Jennie Brown, Clifford, Mich., Mrs. Sula Frantz, Easton, Gary of Allentown and Mrs. Erwin Borger of Kunkletown; a brother, Stewart, Kunkletown; 15 grandchildren and eight grandchildren.

Services will be at 2 p.m. Friday at St. Matthew's Church Kunkletown, with Rev. Adan Bohner officiating.

Friends may call at the Hamm funeral home, Brodheadsville, after 7 p.m. Thursday.

Burial will be at Kunkletown Cemetery.

Mrs. Neyhart, 64, Succumbs To Illness

MRS. MARY Neyhart, of 120 Ridgeway St., East Stroudsburg, died in General Hospital at 8 p. m. yesterday.

Daughter of the late George and Miriam White, she had been in failing health the past four years. She was a member of Grace Lutheran Church, East Stroudsburg and of the Cuckoo Club, a social organization in the borough.

Surviving are one son, Robert Neyhart, East Stroudsburg; four brothers, Clarence White, Cresco; George White, Stroudsburg; Louis White, Analomink and Charles White, Marshalls Creek; five sisters, Mrs. William Kihl, Bristol; Mrs. Otto Lesoine, East Stroudsburg; Mrs. Russell Lesoine, Stroudsburg; Mrs. Sterling Cramer, East Stroudsburg; Mrs. John Manze, Stroudsburg; two granddaughters.

Funeral services will be held Sunday at 2:30 p. m. at Dunkelberger and Westbrook funeral home, Rev. William Wunder in charge. Burial will be made in Stroudsburg mausoleum. Friends may call at the funeral home Saturday after 7 p. m.

Placing The Kitchen

SINCE COOKING adds to the warmth of the kitchen, it is advisable to locate the kitchen for maximum protection from the additional heat of the sun. This can usually be accomplished by placing the kitchen to the north or northeast.

Advertise in The Daily Record

84-Year-Old East Borough Resident Dies

GOTTLIEB SCHWAB, 84, of Crystal St., East Stroudsburg, died at General Hospital at 8 a.m. Wednesday.

He had been employed at King Ribbon Mill 20 years.

Services will be at 2 p.m. Friday at Lanterman funeral home, East Stroudsburg, with Rev. Harold C. Eaton officiating.

Burial will be in Prospect Cemetery, East Stroudsburg.

Friends may call at the funeral home after 7 p.m. Thursday.

Homeowners Urged To Clean Flues

A RASH OF chimney fires have been plaguing firemen in the Stroudsburgs since the mercury started dipping several days ago.

There have been three calls for homes in East Stroudsburg within the last three days.

Last night's alarm was at 3 Garfield Ave., where flame shot out of a homeowner's chimney. Dry chemicals were used to extinguish the blaze. There was no damage.

Firemen said that chimney fires can be avoided if homeowners will have flues and furnaces cleaned out before they are put in regular winter use.

The fires afflict mostly homes where wood or coal is burned.

Analomink Wooddale

Mrs. Max Hess
Phone 1415-R-1

Callers at the home of Mr. and Mrs. Charles E. Moyer Saturday afternoon were Mrs. Moyer's mother, Mrs. Hattie Royer, Mr. and Mrs. George Kummery, Mrs. Mary Feddern and Archie Ott, all from Allentown.

Sunday, Mrs. Martha Voeste and son and daughter-in-law, Mr. and Mrs. Edward Voeste and daughter Patsy motored from Middlesex, N. J., to the home of Mrs. Voeste's son-in-law and daughter Mr. and Mrs. Clarence Halterman to attend the birthday party of Shirley Myrtle Halterman who was five years old.

4-H Club Members Awarded Project Prizes At Dinner

McILHANEY—Twelve top awards were given as many 4-H Club members here last night at the annual award dinner sponsored by the West End Lions Club.

Awards were given for outstanding work in these projects:

Dairying, William Dreisbach, Kunkletown RD1; capons, Elton Kleintop, Saylorsburg RD1; field corn, William Altemose, Kunkletown RD1; vegetables, William Besecker, Tannersville.

Tractor maintenance awards went to Roger Christman, Neal Murphy, both of Kresgeville; Kleintop; and Alvin Dreisbach.

Awards for adult leadership in club work went to: Ray Kress, Hamilton Club; Mrs. Alice Wicks, Beakleyville Club; David Frailey, Pocono-Jackson Club; Harold Kreger, West End Club. A separate award was given Kreger for serving as a county-wide leader in the 4-H tractor maintenance group.

A dressed capon class was held as a feature of the meeting, and three winners were announced: First went to Glenn Detrick, Snydersville; second to Elton Kleintop; third to Zandy Wicks, East Stroudsburg RD. Eight members competed.

Speaker Edward Mintmeir, assistant State 4-H Club leader from Pennsylvania State University, spoke of local, state, national and international effects of 4-H Club work, stressed the manner in which the clubs build up interest in farming.

Thomas P. Rogers, of the Lions Club, presided. Arthur Ifft, county agent, was toastmaster.

In 1953 the United States had 680,175 elementary school teachers, 348,724 high schoool teachers and 59,685 school principals and supervisors.

Bessie Walter Services Held

FUNERAL services for Mrs. Bessie A. Walter were held yesterday at 2 p. m. at Dunkelberger and Westbrook funeral home.

Rev. Roger C. Stimson officiated. Interment was made in Stroudsburg Cemetery. Pallbearers were Clarence K. Reaser, Detleff Hansen, Robert J. Rockefeller, Earl F. Groner, Dr. Robert Brown and Arlington Werkheiser.

Most people prefer the Taft

2000 Rooms at Sensible Rates
The Famous HOTEL TAFT
7th AVE. at 50th St. NEW YORK
ON TIMES SQUARE AT RADIO CITY
Alfred Lewis Gen. Mgr. • Bing & Bing Inc. Mgt.

Next time you go to Buffalo or the West

make a date with...

Phoebe Snow

Lackawanna's Luxury Streamliner!

Phoebe says

"BREATHE EASY in modern, air-conditioned coaches! Deep, comfortable reclining seats. Oversized luggage racks. Plenty of knee-room, work-room, relaxing-room! Powder-room luxury for the ladies in beautifully decorated dressing rooms. Practical convenience for men with modern, man-size lounge accommodations!

"LUXURIATE IN FINE FOOD. Enjoy modestly priced, delicious meals in the spacious deep-carpeted PHOEBE SNOW Diner. Wonderful atmosphere, perfect service in famed Lackawanna style.

"RELAX AND REFRESH YOURSELF as beautiful scenery unfolds through the panoramic windows of the observation-lounge car. Friendly atmosphere, restful 'club' decor, luxurious appointments. All passengers are invited to enjoy the Observation Lounge Car at no extra fare.

"ENJOY PRIVATE ROOM PULLMAN ACCOMMODATIONS. Modern roomette and bedroom sleeping car to Chicago."

DAILY SCHEDULE

Consult Ticket Agent or Timetable for time at other intermediate points

Westward — Read Down

Lv. Dover	11:33 A.M.	Ar. Buffalo	6:50 P.M.
Lv. Blairstown	12:02 P.M.	Ar. Cleveland	11:30 P.M.
Lv. Stroudsburg	12:26 P.M.	Ar. Chicago	7:40 A.M.

ASK ABOUT OUR LOW ECONOMY ROUND-TRIP FARES.

Lackawanna Railroad

Clearance Sale

of the finest quality Dinette Sets

Tomorrow, come and see this new excitingly different Golden Bronze! It has the warm, mellow glow of costly woods, yet rejects scratches, chipping. Top resists stains, heat and hard knocks. Every lovely inch is washable. Chairs are contour-curved, for maximum comfort, have the lift-light, steel-strong construction, the graceful lines that are the hallmark of good dinette sets. Isn't it wonderful that the best can be yours for so little.

30"x48" plus 10" leaf
Five-piece set,
SALE PRICE
$65.30
Usually retails for $110.40

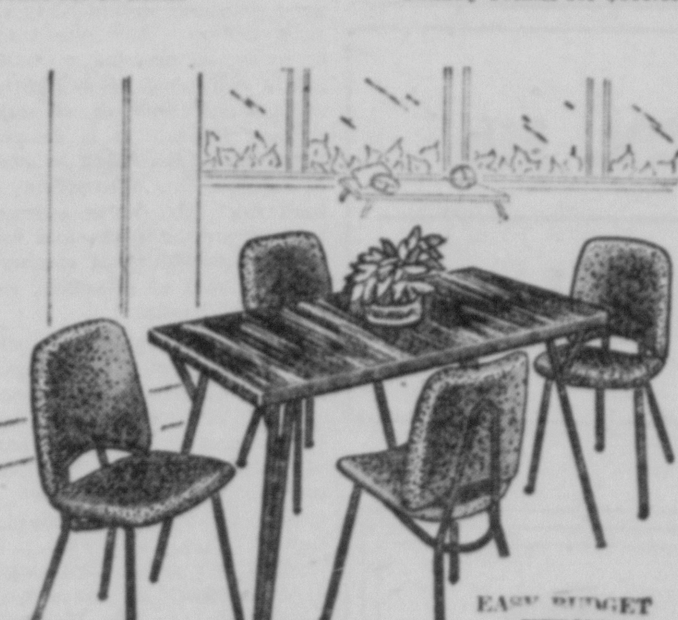

EASY BUDGET TERMS AVAILABLE

Other Nationally Advertised 5-pc. Sets as low as $56.70

Here is an opportunity to purchase a dinette set at less than factory prices. Several styles and colors to select from. Make your selection early as this sale will not be available again once stock is sold.

STROUDSBURG GLASS CO., INC.

Plenty of Free Parking Space

837 SCOTT ST. PHONE 255 OR 2606

What's new with Chevrolet? everything!

And look what you see from the driver's seat
Chevrolet's new Sweep-Sight Windshield curves around to vertical corner pillars, giving you a wide, full view. And you can see all four fenders from the driver's seat!

Wonderful new Glide-Ride Front Suspension
New spherical joints flex freely to cushion all road shocks. New exclusive Anti-Dive Braking Control, assures "heads up" stops.

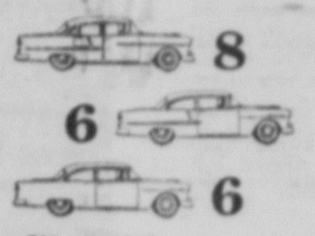

New Outrigger Rear Springs
Rear springs are longer—and they're attached at the *outside* of the frame. This means they're spaced wider apart, outrigger-fashion, to give you greater stability in cornering. And Chevrolet's new Hotchkiss drive cushions drive-line shocks through the rear springs!

Even Air Conditioning, if you wish
Air is heated or cooled by a single unit that fits compactly into the front of the car. Requires no trunk space! (V8 models only.) And that's only one of the wonderful extra-cost options you can get!

Great new V8—two new 6's
New "Turbo-Fire V8" delivers 162 h.p. with an ultra-high compression ratio of 8 to 1. You can choose from two new 6's, too—the new "Blue-Flame 136" with Powerglide (optional at extra cost) and the new "Blue-Flame 123."

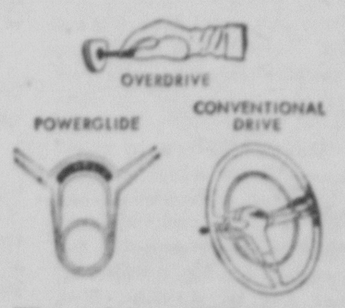

Easier steering, stopping, clutching
The new Chevrolet steers with ball-bearing ease, thanks to new friction-cutting Ball-Race Steering. New Swing-Type Pedals pivot at the top.

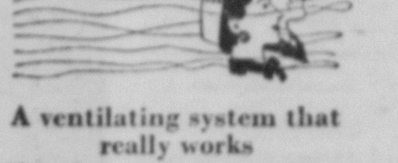

A ventilating system that really works
Chevrolet's new High-Level Ventilating System takes in cleaner air at hood-high level—away from road heat, fumes and dust.

Three drives, including Overdrive
There's Powerglide teamed with the new V8 or the new "Blue-Flame 136." New Overdrive teamed with the new V8 or the new "Blue-Flame 123." (Powerglide and Overdrive are extra-cost options.) New standard transmission, too!

Tubeless tires as standard equipment
On all models! Proved tubeless tires give you greater protection against a blowout . . . deflate more slowly when punctured.

. . . and Chevrolet's got that long, low "let's go" look
It's a show car from the word go! Longer looking—and lots lower. There's plenty of glamor inside, too—plus more room for hats, hips and shoulders!

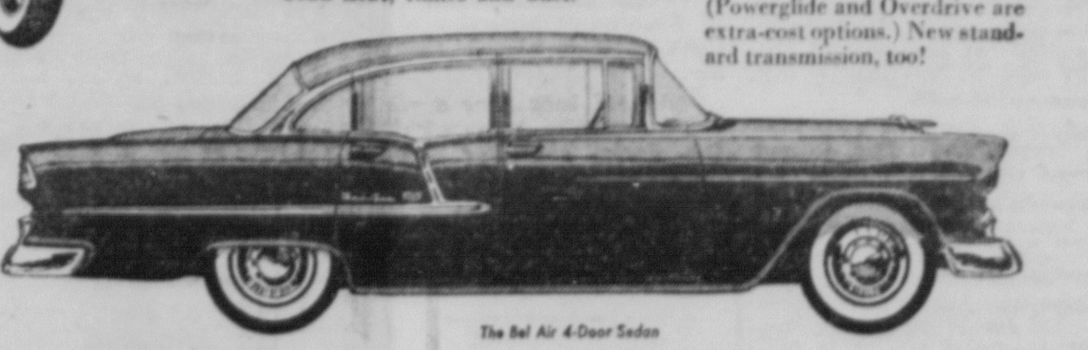

The Bel Air 4-Door Sedan

Chevrolet and General Motors have started something—a whole new age of low-cost motoring—by taking a whole new look at the low-cost car. Here are new ideas, young ideas . . . and some of tomorrow's ideas, too! And they're all rolled up in the most glamorous package that ever wore anything like a Chevrolet price tag!

This is the car that began with a great idea—the idea that a low-priced car *could* be built that would have the style, the performance, the comfort and convenience features, and the fine quality "feel" of high-priced cars.

This is the car that only the world's leading car builders—Chevrolet and General Motors—could have built. The *Motoramic* Chevrolet!

Come in and see how the Motoramic Chevrolet for '55 is far more than a new model. It's more, even, than a completely new car. It's a whole new idea *about* cars!

Come in and meet the motoramic Chevrolet

*—more than a new car—*A NEW CONCEPT OF LOW-COST MOTORING

Tucker Chevrolet	H. E. Talmage	A. E. Krome	Gray - Chevrolet
Stroudsburg, Pa.	Canadensis, Pa.	Gilbert, Pa.	Tannersville, Pa.

De Vivo—Quaresimo & Sons

Keep primed for ACTION in Duofold

2 layer HEALTH UNDERWEAR

Shut out the cold . . . right over your skin, where it does the most good . . . with Duofold 2-Layer Underwear. Let its lightweight *insulation* keep you warm, comfortable and *free* to swing into action. Stop in and see Duofold's special Sportsmen's Style.

Style 427 Union Suit	7.50
Style 622 Union Suit	8.50
Style 701 Drawers with Elastic band	3.95
Style 701 Shirt	3.50

Drawers and Shirts Available on other styles

Town & Country T. M. REG.
OUTDOOR CLOTHING

SURCOATS
. . . in checks, plaids and plain colors . . . with quilted linings, plain and mouton collars. Sizes to 50.
$14.95 to $25

A real man's jacket . . .
rugged, masculine-looking BUCKSKIN
Soft to the touch, yet tough as its name implies. A Grand all purpose jacket you'll be proud to wear.
$45.00

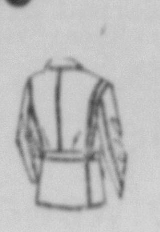

Carter's

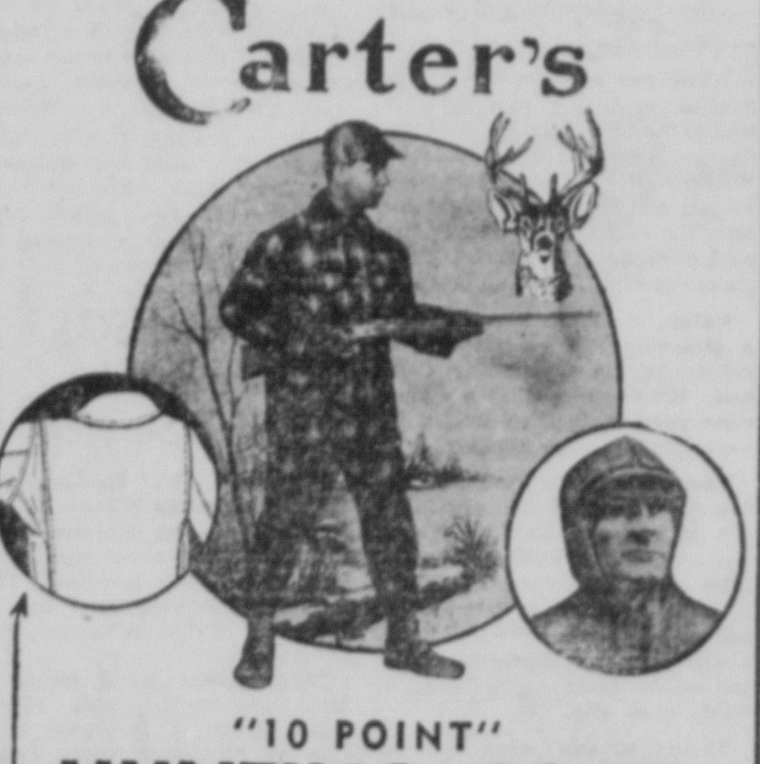

"10 POINT" HUNTING COAT

1. Easy, Free-Swing Shoulders for Comfort and Action.
2. Warm, Water-Repellent Lining.
3. Game Pocket Specially Designed to Carry Load Comfortably.
4. Large Buttons Easily Handled.
5. Roomy Front Bag Pockets.
6. Superior Fitting Coat. Sleeves with Snug Wristers.
7. Full Length for Warmth and Protection.
8. Wide Ulster Collar or Carter's Patented 3-Way Hood.
9. Inside Zipper Safety Pocket.
10. Fabric Specially Constructed for Long Service.

COAT $22.95
BREECHES $12.50

DRYBAK *Rubberized* Hunting Breeches Small Size Only	$5.00
Lee Corduroy Pants	$7.00

De Vivo—Quaresimo & Sons
552 Main St. Stroudsburg

Jr. Women Launch Year's New Projects

Special projects of the Junior Woman's Club were launched at the meeting held Tuesday night at the Stroud Community House. For their welfare project teams of club members are planning special activities. Among those announced were making and selling aprons, selling gift wrappings, sponsoring a square dance and conducting a rummage sale.

The club members will combine to make an afghan to be sent to Korea. Mrs. Richard MacDonough, welfare chairman, reminded the members to bring children's mittens or other clothing for Korea to the December meeting. At that time there will also be a display of leather work done by Irene Van Why, which members may purchase.

Mrs. Kenneth Werkheiser, co-chairman of the Christmas dance, announced that it will be held this year at the Penn-Stroud Hotel on December 28. Tickets will be distributed at the next meeting.

Mrs. Warren Mikels, presiding at the meeting, thanked the six members who served as judges at the Halloween parade.

During the business session, the club voted in favor of changing the by-laws to raise the club dues. Reports on the Pennsylvania Federation of Woman's Clubs Convention in Philadelphia were given by Mrs. Edward German and Mrs. Warren Mikels. It was announced that the Stroudsburg Junior Club had won the yearbook award in the handcraft division for the third consecutive year.

Mrs. William Morgan read Mrs. Richard Fredenberg's report on the Northeast District meeting at Catasauqua and the county meeting at Greenview Guest Farm.

Six new members were announced at the meeting: Mrs. James Outlaw, Mrs. Warren Nissen, Mrs. Gerald Snyder, Miss Emily Eberts, Mrs. George Straka and Mrs. J. Thomas Campbell.

Mrs. Wendell Wicks, guest speaker, was presented by Mrs. German. Mrs. Wicks presented an amusing account of the family trip taken through the Western part of the country, traveling by station wagon and camping out along the way. She told how the usual deterrents to trips "No money, no time and children" had been solved one by one. With the family in on the planning, everything is possible, she said, and gave many tips for pleasant travel. She illustrated her talk with colored slides of the scenic spots they had visited.

Mrs. Karen Roth, soprano, was presented by Mrs. William Graham. She delighted the audience with several solos. She was accompanied by Wally Hornibrook.

Refreshments were served by the hospitality committee, Mrs. Fred Rhodes and Mrs. Martin Ellsweig, co-chairmen; Mrs. William Osborne, Miss Joan Harlacher, Miss Dorothy Butz, Mrs. Morris Wilkins and Miss Alma Hogrelius.

Acme Hose Aux.

Acme Hose Co. Auxiliary will meet tonight at 8 at the firehouse in East Stroudsburg.

Just Between Us

—By Bobby Westbrook

While you may have felt pioneerish venturing out in such weather on Tuesday, on Wednesday you only felt uncomfortable. With no altruistic motive to buoy you up, and no sleep the night before, the rain seemed wetter; the cold, colder; and the necessity for going out at all, more unpleasant.

Unless, of course, you had such a pleasant excuse as a church supper or the Community Concert. It's amazing what a difference your destination makes in your opinion of the weather.

Youngsters bound for a hay ride will insist that it's scarcely raining at all—and anyway it's a warm rain—and besides good cold fresh air is good for you. When it's a trip to the mailbox at the end of the lane, then the same weather is freezing, practically, and besides their throat has been scratchy all day.

Though we don't need to go to the children for examples of the same thing. By and large, we do what we want to do. The woman who says that she has too much work to do at home to spend time at club meetings is usually saying, in effect, that she gets more satisfaction out of a well-run home than out of club contacts.

The man who wishes he had more time to read probably means that he'd rather do something else—otherwise, he would.

Of course there are outside things that really do interfere—small babies or elderly invalids, for instance—but for the most part we really do spend our lives doing what we want to do—no matter how we excuse ourselves for not living it another way.

—Listen To—
Bobby Westbrook on the Party Line over WVPO every Monday, Wednesday and Friday at 10:05 a.m.

Mrs. Robert Stewart Hahn (Pysher)

Wedding At Plainfield Church

Bangor—Miss Doris Lorraine Werkheiser, daughter of Mr. and Mrs. Clarence P. Werkheiser, of Nazareth, became the bride of Robert Stewart Hahn, son of Mr. and Mrs. George E. Hahn, of Pen Argyl RD1 ,on Saturday, October 23, at 2:30 in the Plainfield Church. Rev. L. B. Klick performed the ceremony.

The bride wore a gown of imported Chantilly lace and nylon tulle over taffeta with a scalloped scoop neckline embroidered with seed pearls and sequins. The bodice was molded, and had long pointed lace sleeves. The bouffant skirt was of lace with a wide tulle ruffle at the hemline and a chapel length train. She carried a white prayer book and white orchid. Her fingertip veil of imported silk illusion fell from a jeweled tiara.

Miss Barbara Cressman, cousin of the bride, was maid of honor. She wore a gown of gold crystallette and nylon tulle over taffeta with a matching jacket and bonnet and carried a colonial bouquet of gold and white carnations.

The bridesmaids were Miss Doris Fuls, a cousin of the bridegroom, and Mrs. Joan Kessler. They wore similar gowns with Miss Fuls in shrimp and Mrs. Kessler in turquoise with matching bouquets of carnations.

Mayna Rader and Sylvia Derr, both cousins of the bride, as flower girls, repeated the colors of turquoise and shrimp in their crystalette gowns. They both carried baskets of mixed fall flowers and leaves and wore matching head bands. Mayna is the daughter of Mr. and Mrs. Edgar Rader and Sylvia the daughter of Mrs. Emily Derr. Bruce E. Derr was ringbearer.

Lewis R. Kessler, of Bangor, was best man, and the ushers were William G. Hahn, brother of the bridegroom, and Richard H. Hahn, cousin of the bride.

Mrs. Kathryn Carling was organist. Her daughter, Miss Ann Carling, sang "I Love You Truly" and "O, Promise Me."

A reception was held at the Blue Valley Farm Show Building which was decorated in the same colors as the wedding party, white, gold, turquoise and shrimp.

After a wedding trip to Ohio, Mr. and Mrs. Hahn will reside at Pen Argyl RD1. They are both graduates of Pen Argyl High School. Mr. Hahn is engaged in farming with his father.

Portland WSCS To Take Part In Worship Service

Portland — The Woman's Society of Christian Service of the Methodist Church met on Tuesday night in the social room with Mrs. Nick Ervey presiding. The society planned its part in the workshop service on Sunday, November 14.

Refreshments were served to Mrs. Daisy Decker, Mrs. Harry Bellis, Mrs. R. W. Beesecker, Mrs. Charles Newbaker, Miss Daisy Newbaker, Mrs. Margaret McCoy, Mrs. Harry Morgan, and Mrs. Nick Ervey with Mrs. Fred Gardner and Mrs. John Ribble as hostesses.

Card Party

Tannersville—A card party will be held by Grange 1415 on Tuesday night, Nov. 9. These parties are always an enjoyable affair and residents of the community are assured of a hearty welcome and good evening of fun if they attend.

Flowers Can say it better
EVANS the Florist
553 Main St. Phone 294

Baby Baptized On Birthday, Party Held

A family gathering celebrated the first birthday of Keith Anderman Kelper, son of Mr. and Mrs. Robert Keiper of Stroudsburg on Oct. 27 at the home of his grandparents, Mr. and Mrs. Chas. Dippre. He received many gifts including a cake decorated with miniature cowboys.

Those present were Mr. and Mrs. Joseph Fetherman, Mr. and Mrs. Robert A. Crane and daughter, Deborah Lynn; Keith's great-aunt, Mrs. Anna Ace; Mr. and Mrs. Charles Dippre, Mr. and Mrs. Robert Keiper.

Keith was baptized that same day by Rev. Roger Stimson of the Stroudsburg Methodist Church. The sponsors were his grandparents, Mr. and Mrs. Charles Dippre of Stroudsburg.

Water Gap Church Auxiliary At Buzzard Home

Delaware Water Gap — The Women's Auxiliary of the Presbyterian Church was entertained for its November meeting at the home of Mrs. Russell Buzzard, Tuesday night. Mrs. Luther Markin opened the meeting with the devotional service.

At the business session, conducted by the president, Mrs. George Hauser, the women learned of contributions toward the carpet fund. The church committee, Mrs. Russell Buzzard and Mrs. H. J. LaBar, were instructed to have two rugs made from the former carpet to place at the church doors.

Mrs. Hauser reported offers to build cupboards in the church kitchen. Mrs. Markin was thanked for serving on the church flower committee for October.

Since the Mission Secretary, Mrs. Francis Drake, was detained by election board services, she had deputized Mrs. Herbert Buzzard to give a talk on mission work in Thailand. Her talk on the land and the work there, was followed by sharing letters received from Rev. and Mrs. Robert Bradburn, formerly of Shawnee.

Mrs. George Hauser, who has charge of the "leper pig" in Sunday School, reported that the Sunday School children by their gifts were able to adopt a little girl in Thailand. The $36 a year will insure her care and teaching.

Mrs. Edythe Glebe reported for the gift committee the number of cards sent out to shut-ins. Mrs. M. E. Leffler, who has been on the sick list for a couple of weeks, was sent a special card. She has just celebrated a birthday.

Donations had bee.: received for the Harvest Home and will be taken to the Hazleton Presbyterian Home. It was planned to hold a bake sale at Wyckoff s in Stroudsburg on November 12. The Thrift Sale in Stroudsburg will be announced later.

Mrs. Guy Kempter, Mrs. Clifford Hauser and Mrs. Russell Buzzard were named as a new nominating committee. Mrs. Russell Buzzard, assisted by Mrs. Harry Buzzard, served refreshments to her guests.

Those who attended the meeting were Mrs. Henry Kulp, Mrs. H. W. Brodhead, Mrs. C. B. Rosenkrans, Mrs. Luther Markin, Mrs. Harry Buzzard, Mrs. Elam Gray, Mrs. Edythe Glebe, Mrs. H. J. LaBar, Mrs. Herbert Buzzard, Mrs. Guy Kempter, Mrs. Clifford Hauser, Miss Nellie Burd, Mrs. George Hauser, Mrs. Francis Drake, Mrs. John Wilson Jr., and the hostess Mrs. Russell Buzzard.

Advertise in The Daily Record

• STEWING CHICKENS •
Our Own Fresh-Killed Chickens
Not Leghorn Fowl
4 to 4½ lb. each THIS WEEK 33c lb.
Phone Saylorsburg 7-R-1
WILL DELIVER FRIDAY AFTERNOON
ARMITAGE POULTRY FARM

Womans Club To Hear Int. Rel. Specialist

The Stroudsburg Woman's Club will hold its regular monthly meeting on Monday, the 8th, at 2:15 and have as speaker Dr. Frances Fussell, a world traveler and specialist in international problems. Her subject will be: "Extending Our Horizons in International Affairs."

Dr. Fussell is a graduate of Swarthmore College and received her Ph.D. and Master's Degree from the University of Pennsylvania. She was a political science instructor in Swarthmore from 1932 until 1941. She was a member of the War Production Board from 1941 to 1945 and served a year as a member of Combined War Materials Board and as staff member of the Joint Congressional Committee on Foreign Economics Policy in 1948, and was then a member of the Department of State. From 1950 to 1951, Dr. Fussell was consultant in the executive office of the United States President and is now chairman of the Philadelphia Citizens Committee of Displaced Persons.

At present, she is on the following boards: Philadelphia School for Occupational Therapy, International Institute of Philadelphia, International House of Philadelphia. She is on the board of the League of Women Voters and a commissioner of Philadelphia Fellowship Commission. She serves as co-chairman of the Philadelphia Citizens Commission for the review of the United Nations charter.

Mrs. Claude Leister, program chairman of the Woman's Club, reports that Dr. Fussell is an outstanding speaker and in such demand that it has taken more than a year trying to arrange for a suitable date for this program.

Hostess chairmen: Mrs. C. David Hallock, Mrs. C. R. Bensinger, Mrs. Edwin B. Hughes, will be assisted by Mrs. Harry Sutton, Mrs. Evan C. Reese, Mrs. A. Morton Barrow, Mrs. Floyd Bachman, Mrs. Harry Ahnert Sr., Mrs. William Kraemer and Mrs. Claude Cramer.

Stroudsburg WSCS Opens Mission Study

The Women's Society for Christian Service of the Stroudsburg Methodist Church launched their mission study theme for the year with a film on India and Pakistan at their meeting on Monday night at the church.

Mrs. Laura Thomas led the opening devotions. Mrs. Beulah Stright McConnell sang two solos, "I Walk Today Where Jesus Walked" and "The Lord's Prayer."

Mrs. Merlin Rutt, chairman of missionary education, introduced the film.

At the business meeting it was decided to serve a ham and oyster supper at the church on Saturday, November 13.

Following the meeting, refreshments were served by the hostess committee.

Fall Luncheon Scheduled By St. Mary's Guild

The annual fall luncheon of St. Mary's Guild of Christ Episcopal Church will be held on November 17 at 1 p. m. at the parish house, it was announced at the guild meeting held Tuesday afternoon. Mrs. Frank Reusswig presided at the meeting which was devoted to a discussion of plans for the luncheon.

Mrs. E. H. Calkins presented the devotions. Mrs. Calkins and Mrs. Robert M. Howard were named as the visiting committee for the month of November. Mrs. Roy Houser, chairman of the cancer dressings, announced that the women would meet to work on dressings on November 10 instead of their regular meeting day.

Welcomed back after a year's absence was Mrs. A. Starr Phelps. Mrs. Phelps and Mrs. Phillip Brundage served refreshments after the meeting.

Home Baked Pies To Go Out!
Call 2116 between 7 a. m. and 11 a. m. for orders that day.
Orders Also Taken For:
Fried Oysters — Fried Scallops
Fried Shrimp — French Fries
Spiced Cabbage
BIGGS' AMERICAN RESTAURANT
746 Main St. Stroudsburg

Theater Guild Play Sponsored By Sisterhood

The Little Theater Guild of Scranton will present a play, "The White Sheep of the Family," at the East Stroudsburg Junior High School Auditorium on Sunday, November 21, under the auspices of the Sisterhood of the Temple Israel.

Plans for the play were discussed at the Sisterhood meeting held on Tuesday night in the vestry rooms of the Temple Israel with Mrs. William Brown, president, in charge. The Sisterhood will invite the faculty of the East Stroudsburg Schools, the members of the school board, and members of the senior class of the high school to be their guests at the production.

The play will be open to the general public with tickets available at Nagler's Used Furniture Exchange, Washington St., East Stroudsburg, and Capitol Cleaners, 414 Main St., Stroudsburg, or they may be obtained at the door the night of the performance.

The Sisterhood went in for a bit of dramatics themselves at the meeting when a skit parodying the duties of the officers of the organization was presented by the members. It had been written and directed by Mrs. Harry Heller.

This was the annual membership meeting of the organization when new members were introduced: Mrs. Sol Schulman, Mrs. Harold Jacobs, Mrs. Marvin Ehrlich, Mrs. Edith Taylor and Mrs. Marie Blutman. New members not able to be present are Mrs. Jerome Rubin and Mrs. Herbert Gilman.

Following the meeting, refreshments were served by the hostesses, Mrs. Maxwell Cohen, Mrs. Tom Breslower, Mrs. M. Chiat and Mrs. Maurice Jacobs.

Barrett Auxiliary Plans Gifts For Service Men

Barrett—The Legion Auxiliary of Post 922, Canadensis, held their regular meeting on Monday, November 4, with the president, Mrs. Lilliam Shoesmith in charge.

Mrs. Shoesmith asked that families who have any member in the armed services call her, at Cresco 4191 at once so that there will be no delay in getting the auxiliary's Christmas packages to them. It was also announced that the auxiliary has two hospital beds and a wheel chair now available for anyone in the community who needs them.

The next meeting will be held at th new Legion Home on Wednesday, November 17. Refreshments were served by Mrs. Lydia Christiansen and Mrs. Bertha Muir.

Baby Shower Is Held For Mrs. Lesoine

Tannersville: A surprise baby shower was held on Saturday, October 2, for Mrs. Jean Lesoine at the home of Mrs. Phyllis DeHaven. The gifts had been arranged in an old-fashioned cradle, trimmed in yellow and green. The table decorations were also in yellow and green with a miniature cradle as a centerplace which played a lullaby as they diner.

The following guests attended: Mrs. Theodore Sebring, Jr., Mrs. H. K. Halterman, Mrs. Robert Lesoine, Mrs. Samuel Hohensheldt, Mrs. Otto Lesoine, Mrs. Jeffrey Van Why, Mrs. Reed Fish, Mrs. Jack Jones, Mrs. Claude Heeter, Mrs. Garrett Halterman, Mrs. Robert Taylor, Mrs. Nora Cramer, Mrs. Daniel Pressede, and Mrs. William Gabel.

Invited but unable to attend were Mrs. Robert Ace, Mrs. Thomas Carmella, Mrs. Charles Moyer, Mrs. Sterling Cramer, Mrs. Russell Dennis, Mrs. John Manzi, Mrs. Francis Werner, Mrs. Russell Lesoine, Mrs. Donald Lesoine, Mrs. Maurice Metzgar, Mrs. Wilmer Cramer, Miss Carol Cramer and Miss Beverly Halterman.

Subscribe to The Daily Record.

The Record Social News

Bobby Westbrook, Social Editor—Phone 2160-R

Calendar Of Events

Thursday, November 4

Open meeting International Relations Study Group 8 p.m., at home of Mrs. E. H. Calkins, 540 Main St.

F. P. Flory Class, Stroudsburg Methodist, at home of Mrs. Harry Dreher, N. Ninth St., 2:30 p.m.

Executive board meeting, Monroe County Garden Club, at Stroudsburg Presbyterian Church, 2:15 p.m.

Acme Hose Co. Aux. 8 p.m. at firehouse.

American Legion Aux., 8 p.m.

Ladies Aid, St. John's Luth., social rooms, 1:30 p.m.

Penny Supper, sponsored by Youth Fellowship, at E. S. Methodist Church, 5:30 to 7 p.m.

Pocono Township Alumni at home of Mr. and Mrs. Dayton Frantz, Scotrun, 7:30 p.m.

Friday, November 5

Berean Class, St. John's Lutheran, Bartonsville, 8 p.m.

Red Cross at headquarters, at 7:30 p.m.

Victoria Council, D of A supper meeting 6:30, Odd Fellows Hall.

Cake walk, ESHS, sponsored by Band Mothers, 8 p.m.

Young People's Bible Class, family supper, Grace Lutheran Church, 6:30 p.m.

Cake Walk Friday Sponsored By Band Mothers

East Stroudsburg Band Mothers are holding the first cakewalk of the year on Friday night at 8 in the senior high school. The band will play for the cakewalk, featuring cakes made by members and friends. In addition, homemade candy and cake, and ice cream will be on sale.

The band Mothers will have their regular meeting on Monday night at the high school.

Supper Friday For Victoria Council, D. Of A.

Victoria Council, No. 165, Daughters of America will have a covered dish supper on Friday night at 6:30 in the Odd Fellows Hall. The supper will be combined with a birthday social.

The regular lodge meeting will be held at 7:30 when business of importance will be transacted.

Flory Class

The F. P. Flory Class of the Stroudsburg Methodist Church will meet this afternoon at 2:30 at the home of Mrs. Harry Dreher, North Ninth St.

Bible Class Supper

Young People's Bible Class of the Grace Ev. Lutheran Church will hold a potluck supper on Friday night at 6:30 for members and their families. They are asked to bring a covered dish and their own table service.

St. Matthews Parents Plan Open House Sun.

An open house and book fair will be held by the Parents Association of St. Matthew's school on Sunday afternoon from 3:30 to 4:30 at the school. The open house The open house is being held in cooperation with American Education Week, Mrs. James Cummings, president of the Parents Group announced.

Parents will confer with the teaching nuns about any problems of their children and their work. There will be a display of books suitable for the proposed school library. This library is a project of the Parents Association and the parents are asked to examine the books and to donate one of them to the library, if possible, or to make a donation toward the library fund for the school.

Refreshments will be served in the school auditorium after 4:30.

Shirley Halterman Celebrates Her Fifth Birthday

Wooddale. Shirley Myrtle Halterman, daughter of Mr. and Mrs. Clarence Halterman, was five years old on October 29, but the event was celebrated on Sunday afternoon when a combination birthday and Hallowe'en party was held at her home.

The children were masked and the birthday cake was decorated with Hallowe'en designs.

Those attending were: Linda Price, Roy and Vickie Adams, Patsy Voeste, Donald Rarick, Janet Baird, Duane Tallada and the Halterman children, Eugene, Jeffrey, Nancy Lou and Shirley Myrtle.

Adults present were: Mrs. William Halterman, Sr., paternal grandmother; Mrs. Martha Voest, maternal grandmother; Mrs. Geo. Halterman, Mr. and Mrs. Edward Voeste, Mrs. Chester Adams, Mrs. Russell LaBar, Mrs. Henry Price and the hosts, Mr. and Mrs. Clarence Halterman.

Legion Auxiliary

The American Legion Auxiliary of George N. Kemp Post will meet on Thursday night at 8 at the American Legion Home. This will be the first night of the membership contest.

Board Meeting

The Monroe County Garden Club's board will meet this afternoon at 2:15 at the Stroudsburg Presbyterian Church.

PENNY SUPPER
TODAY
Nov. 4th—5:30 - 7:00 p. m.
East Stroudsburg Methodist Church Dining Room
Auspices Methodist Youth Fellowship
A Deliciously Different Way of Eating Out and Finding Fellowship

WILL OPEN - - -
FRIDAY, NOV. 5th
★
BISCHOFF'S Bakery
7 So. 6th St. Stroudsburg

DAVID'S
BUYS for the BOYS
by Sleigh Bell & Sport Chief
Full Assortment of WARM SURCOATS
Bring on the boys! We've got the kind of Jackets they'll live in . . . play in . . . love to show off in . . . but most of all keep warm in! Gabardines and wools in solids, plaids, checks. Quilted or alpaca lining, plain or mouton collars. Sizes 4-16.
Priced from $8.95 to $14.95
Sleigh Bell & Tidykin 3-pc. Snow Suits for the little fellow..........$11.95 to $19.95
Choice of poplin, nylon or wool. From Sizes 2 to 8
DAVID'S KIDDY TOGS
"Outfitters from the Cradle to Size 14"
536 MAIN ST. STROUDSBURG

Engagement Announced

Mr. and Mrs. George Marsh of 198 Analomink St., East Stroudsburg announce the engagement of their daughter, Pearl M. Werkheiser, to Arthur J. Pearson, of Weehawken, N. J.

Mrs. Werkheiser is employed in the payroll department of Line Material Co. Mr. Pearson is supervisor of maintenance for Burns Brothers, Fuel and Oil Plants in New York and New Jersey.

They plan to be married on December 18 at 2 o'clock in Grace Ev. Lutheran Church, East Stroudsburg.

VFW Auxiliary To Entertain Dist. President

District President of the Veterans of Foreign Wars Auxiliary, Flora Frutchey, of Easton, will be the guest of the auxiliary to Thomas P. Lambert Post, No. 2540, at their meeting on Monday night at 8 at the VFW Home in Stroudsburg.

All officers are requested to be present and to wear white. The president, Margaret Goldy, is expecting a large turn-out of members to greet the district officer. Refreshments will be served after the meeting.

THE Wyckoff SHOPPER

Oh, I tell you — as Mr. Peepers would say ecstatically — when it comes to being right out in front with a bright idea, Wyckoff's can't be beat. That is why it's so satisfyingly right that just now, when our country is observing National Art Week, and the Book of the Month Club is presenting "Fifty Years of Art" as a bonus to its members, our store should be displaying the first Painting of the Month by a local artist.

This Painting of the Month will be selected by the Pocono Mountains Art Group from among the work of its members and will be displayed for a full four weeks in our Wyckoff Art Supplies store. A brilliantly executed portrait of Mr. Theodore Knowles of St. Petersburg, Fla. is the first of this interesting series, and wins flattering attention for Gertrude Roberts Rugh of the Wayside Studio at Swiftwater. Mrs. Rugh is one of the finest of our local artists, and it is a source of pride to Wyckoff's that we can promote her work through the window display.

As a matter of fact, our store has been art minded for more years than most customers can remember. From my own childhood, I recall the great interest shown at Wyckoff's in the work of the late Cullen Yates, who literally covered our wonderful mountains with glory through his interpretations on canvas. Mr. Yates is still very real and alive to me, a sedate, courtly, white haired gentleman, with the ability to find beauty in people, just as he did in the world about him. Many of his paintings are still the property of Mr. Wyckoff, and are displayed in the various executive offices as well as the Tea Room.

Happily for me, I knew Mr. Yates rather well, and found him always a wonderful source of rich anecdote and news. Somewhere in my store of old letters is one he took time to write from New York where he had gone as a member of the National Academy to vote upon paintings submitted to a New York gallery. The vote was cast by means of pressing a small button in one's chair, thus lighting an affirmative beam in an adjacent judging room. "It is always the beam of light, coming in one way or another, that a struggling artist lives for," Mr. Yates commented, both impressed with—and amused by—the possibility of casting that beam in such an effortless, yet all-important, manner.

I never pass the store's painting of Bushkill Falls, or glimpse the Monroe County maps on sale in our stationery department beneath vivid copies of Mr. Yates' painting of the Water Gap, or stand beneath the floral paintings in Holt Wyckoff's office, without thinking of Cullen Yates. He was, I think, through his great friendship with Mrs. Wyckoff, at least partially responsible for the Wyckoff Art Shows which are held each January.

Our boss has always, in his vast appreciation of all people, held a special place in his heart for the artist. It is only natural then that on his recent flight to Santa Fe, he should have taken his store family guests to meet the renowned Fremont Ellis, with whom he has had a friendship of thirty years' standing. And, as might have been expected, the plane carried at least ten of Mr. Ellis's gloriously bold paintings of the southwest when it arrived home. Several of these are on display in our Tea Room.

As I said before, Wyckoff's is always out in front — saluting people . . . all people, and their interests. And when it comes to artists . . . oh, I tell you, my 'arties, you're ever in our 'art."

Wyckoff's

Red Cross Denies Reports It Is Charging For Blood Being Furnished To Hospitals

THE AMERICAN RED CROSS, both nationally and locally, yesterday emphatically denied printed reports that it is charging for blood furnished to hospitals.

On the local level, Detleff A. Hansen, chairman of the Monroe County chapter, said:

"The Red Cross has never charged for blood, nor will it ever charge for blood. The Red Cross has had the blood donor program since April, 1950, and in no case has there ever been a charge."

Mr. Hansen noted that "there is a charge for the administration of the blood." He was referring to a charge made by most hospitals for administration — usually a very nominal fee to cover cost of tubes and other equipment, most of which cannot be again used.

This matter arose locally once before and then it was emphasized the charge is not for blood, but for administration and cost of equipment used to administer it. However, in some instances, bills to hospital patients who received the free blood carries the administrative charge under the heading "blood," which gives rise to the erroneous belief the charge is for the free blood, given free by the Red Cross.

Dr. David N. W. Grant, medical director of the Red Cross, said in a statement released yesterday:

"The American Red Cross today was distressed to learn that erroneous statements have again raised charges of selling blood against the organization. Throughout the entire history of its blood program, no charge has ever been made by the Red Cross to hospitals or individuals for blood or blood products. The Red Cross wishes to emphasize that no change has been made in this policy.

"Erroneous statements in newspapers and magazines and on the radio have created a widespread misunderstanding and already have resulted in a decrease in the collection of blood so vitally needed every hour of the day in hospitals.

"Every pint of blood donated to the Red Cross has cost the organization an average of $5.12 for its collection, processing and distribution to hospitals. During the development of the Red Cross blood program many refinements and changes in equipment, methods and procedures have taken place. The present plan of sharing with hospitals concerned a limited portion of this cost, involving supplies which can be used only once and blood transportation charges, is an adjustment to meet local conditions which was worked out with hospital authorities. Approximately 10 of the 45 Red Cross regional blood programs have made this adjustment.

"The costs of these supplies and delivery services to the hospitals vary from $1.75 to $2.50 per pint of blood, according to the locality. In most instances, hospitals have absorbed these extra costs without passing them on to the patients. Full cooperation has been received from hospitals taking part in this plan.

"The only purpose of the Red Cross in this program is to provide urgently needed blood to the American people. At present the blood program serves about 3,500 hospitals throughout the United States, providing the total blood supply for over 2,000 and supplementing that used by about 1,500.

"In addition to furnishing about 40% of the whole blood used in the country, the Red Cross blood program also provides gamma globulin, a blood derivative needed to fight measles, hepatitis, and infantile paralysis. It also makes available to the public, without charge for the products, other valuable blood derivatives."

Mrs. Brodhead Honored By Gap Residents

DELAWARE WATER GAP — Tuesday afternoon brought a happy surprise to Mrs. Thomas Brodhead, ex- postmaster of the Gap postoffice, when Burgess Ben Wiberg, on behalf of the town, came to her home and presented her with two gifts. Every family in the village had had a share in these.

One is a bronze clock, five by four inches, with filigree doors closing over the face. It is inscribed, on a metal plaque on the back, as being presented by the "Home Folks" to Mrs. Brodhead for her fifty years service to the town.

The other gift is a fine leather handbag with leather lining. Mrs. Brodhead was almost too overcome to express her feelings; but asked Mr. Wiberg to tell each and every one how grateful she is for these tokens of their appreciation and how delighted she is with the choice of gifts they made.

Mrs. Brodhead and her sister, Mrs. Mary Donlin, plan to leave for Florida Monday.

Services Held For Mrs. Miller

SERVICES FOR Mrs. Clara R. Miller, 56, of 52 N. Kistler St., East Stroudsburg, were held yesterday at Lanterman funeral home, East Stroudsburg, with Rev. William F. Wunder officiating.

Burial was in Laurelwood Cemetery, Stroudsburg. Pallbearers were George Freeman Jr., Thomas Heller Jr., Peter Miller, Charles Lugg, Joseph Starner and Fred Focke.

Vote Machines Approved By Dreher Twp.

NEWFOUNDLAND — Dreher Township voters gave approval Tuesday at a referendum on the question of installing voting machines to become the first Wayne County district to sanction the machines.

The vote was 190 for machines; 86 against.

Rpublican candidates received a 6 to 1 edge in the balloting. In neighboring Greene Township, Pike County, voters favored GOP standard bearers by a 2½ to 1 margin.

Milton Eisenhower Enters Hospital

DANVILLE, Nov. 3 (AP)— Dr. Milton S. Eisenhower, head of Pennsylvania State University and brother of the President, is in the Geisinger Memorial Hospital here for a routine checkup.

A university spokesman said Dr. Eisenhower left State College yesterday shortly after casting his ballot in the election, the first cast in his precinct of Centre County.

The spokesman said Dr. Eisenhower will return to State College tomorrow noon. He made the trip by automobile.

Dr. Harold Tattersall, Mountainhome will be on vacation from Nov. 3 to Nov. 25.

Call On Us . . . to

Call 2576 or 3883
For Free Estimates
C. E. Eschenbach & Son
We Arrange Financing
CONTRACTOR-BUILDER

FOR YOUR GREATER CONVENIENCE

OUR ENLARGED OFFICE

RATE PER ANNUM

LATEST DIVIDENDS 3% ON SAVINGS—INVESTMENTS

MAY 31, 1954

East Stroudsburg SAVINGS, Building & Loan Assn.

HOURS: 9 a.m.-5 p.m. Saturday 9 a.m.-12 N.

MEMBER OF FEDERAL HOME LOAN BANK SYSTEM
ALL ACCOUNTS INSURED TO $10,000.00 BY
FEDERAL SAVINGS AND LOAN INSURANCE CORP
75 WASHINGTON STREET
PHONE 2397 or 862
Bell Telephone Bills May Be Paid Here

Her Stay-Slim Secret is Lite Diet —the Delicious, Low-Calorie WHITE Bread

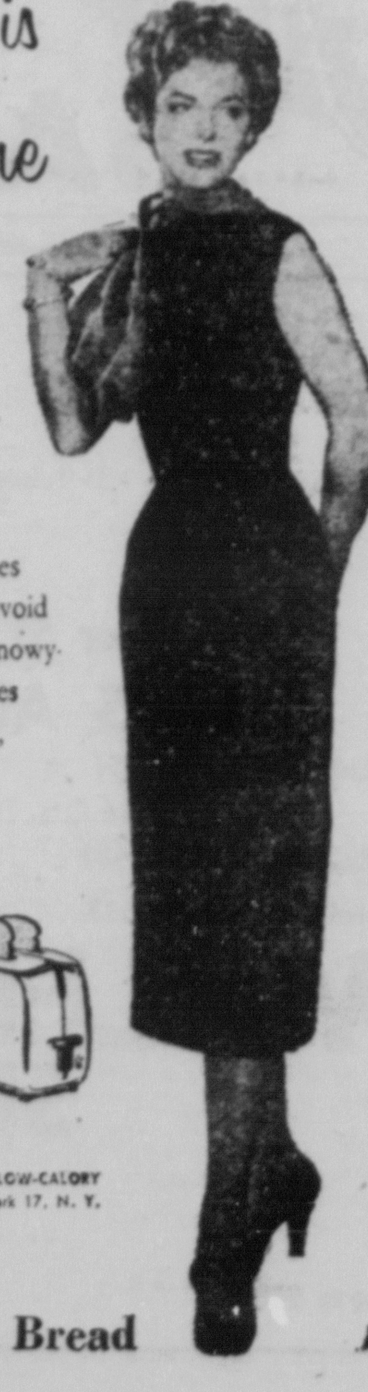

More and more women with smart, trim figures are making LITE DIET a staple of their daily menus.

They've found that, eaten before meals, several slices take the edge off their appetites, helps them avoid over-eating. It's a truly delicious bread too . . . fragrant, snowy-white, oven-fresh. And two slices contain fewer calories than the average apple! For that trim, slim look, get LITE DIET today.

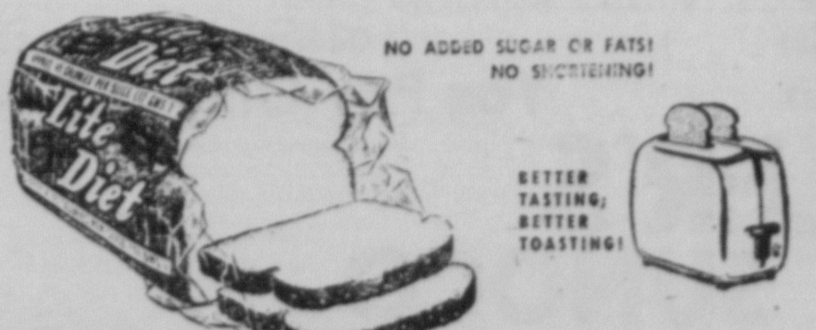

FREE! LOW-CALORIE MEAL-PLANNER, by Bernard Koten, author of famous LOW-CALORY COOKBOOK. Address: "Meal-Planner", P.O. Box 1466, Grand Central Station, New York 17, N. Y.

By the bakers of Schaible's Sunbeam Bread

Community Chest Needs Your Contribution Now

DO YOU KNOW how much YOUR community depends on YOU?

Ordinarily you go along, doing your job, paying your way, raising your family and living your life.

But no one of us would ever believe that he lives alone in this community.

There are too many activities in which to join, too many things to do—in short, a healthy, forward-moving community in which every resident has an interest.

This interest is especially needed right now in the Community Chest campaign. YOUR contribution—whether its five, ten or 20 dollars—is the most important thing you can give your community right now.

Don't put off making your donation to the Chest—it's needed now. In this case, as in all cases where human welfare is at stake, YOU are a member of the community and the success of the Chest's work for its 12 member agencies depends on YOU!

Bilgewater is the foul smelling water in the bottom of a ship.

Taft's Son Wins In Ohio

CINCINNATI, Nov. 3 (AP)—Robert Taft Jr. will sit in the Ohio House of Representatives next January as his famous father did three decades ago.

He was elected yesterday along with eight other Republicans from Hamilton County. Taft led the field.

It was the 37-year-old lawyer's first try for office. The late senator's first elective office also was to the Buckeye legislature, where he served from 1921-26.

Scorpions are among the most ancient and primitive land animals.

Buy Good Brush

A good brush is necessary to obtain a satisfactory finish when painting. Cheap brushes with loose bristles spoil many a paint job.

Closet For Two

A BEDROOM closet that is to be used by two persons should be at least 38 inches deep and 66 inches long. Built-in shelves and drawers, in addition to space to hang clothes, will increase its utility.

ADVERTISEMENT

SCRATCH-ME-NOT WITH ITCH-ME-NOT!

In 15 minutes after applying Itch-Me-Not if you have to scratch your itch, your 40c back at any drug store. Apply it for any externally caused itch. Ask for Itch-Me-Not today at Roswell M. Eddy Drug; Cole Drug in E. Stroudsburg.

It Looks Better In Your Home

The furniture you've been wanting is in our showroom . . . part of our wide selection. But it will look better in your home where you can see it and enjoy it every day in the year.

Why not come in and pick out that new furniture you've been thinking about. Our low prices and convenient budget terms make it easy for you to say "Deliver it right away."

A. C. MILLER
Main at 4th Phone 583

Newberry's COLD WEATHER BARGAINS

Come rain, hail, sleet or snow . . . the prices at Newberry's are always low! Save on our cold weather specials at deep freeze prices . . . everything for the home and family.

BOMBER JACKET
$3.49
Reg. $3.98
Nylon-rayon gabardine with knitted cuffs and waist. Plastic imitation leather. Quilted lining. Heavy zipper. Brown. 4-8.

PRINTED FLANNEL SHIRTS
$1.77
Reg. $1.98
Man, what Newberry bargains! Sanforized. Satin double yokes. Assorted plaids, houndstooths, and block patterns. S-M-L.

cotton SHEET BLANKET
99¢
Reg. $1.39
Use as an extra in winter . . . as all you need in the summer. Keep one in your car. Fleecy down. Attractive colors. 66x76

COTTON FLANNEL SHIRTS for BOYS'
97¢
Reg. $1.29

Printed plaids and western patterns. Big selection. Lined collars. And that Silver Rocky label means style, quality, expert tailoring and workmanship. Sanforized. Sizes 3-6.

EASY LAY-AWAY PLAN

SAVE AT Newberry's

MAMMA, WHAT GLOVE BARGAINS NEWBERRY HAS FOR YOU!
imported novelty GLOVES
77¢ PR.
Reg. $1
They're 100% wool with hand appliqued floral designs in assorted patterns. Straight or fancy shorty cuffs. Assorted dark and light colors or white. S-M-L.

NEWBERRY LOW-PRICER
infant's SLEEPING BAG
$1.27
Reg. $1.59
Shrink-resistant cotton with reinforced seams and zippers. Mitten sleeves. Peach, blue, maize, mint.

INFANTS 1 PC. KNITTED SLEEPER
97¢
Reg. $1.19
Warm, cozy brushed cotton. Full cut. Double sole enclosed feet. Gripper front. Washable. Maize, mint, blue. 1-4.

WOMENS COTTON TUCKSTITCH PANTIES
Reg. 49¢ 37¢
Grand to wear under suits. Nylon seams for strength. Pink or white. M-L.

boy's TROOPER HAT
$1.59
BIG VALUE!
Well-fitting. Plastic insert in back hugs the neck. Quilted lining. Brown, navy, green. 6⅞-7⅛.

LADIES AWARD SWEATER
100% Wool
A bargain you won't want to miss. Colors: Red, Green, Maroon, Purple. Sizes 36-40
Regular $6.98
SPECIAL $2.98

CHILDREN'S 3 PC. FLANNEL SLEEPER
$1.67
Reg. $1.98
Has 2 pair detachable pants with back opening. 7 gripper fasteners. Double-soled feet. Elastic back. Pink, blue, maize, mint. 1-3.

J. J. NEWBERRY CO. STROUDSBURG

Pollock Asks Frick For Investigation Of Present Deal For A's

PHILADELPHIA, Nov. 3 (AP) — Sports Editor Ed Pollock of the Philadelphia Bulletin today called upon baseball Commissioner Ford Frick to conduct a full scale probe into the Philadelphia Athletics' situation.

Pollock, in his column, "Playing the Game," said that the proposed sale of the A's "has been so bungled and the public left in such a quandry about what has transpired that it should be certified to the commissioner of baseball for a full scale probe."

He cited that Frick has no authority to intervene unless some action has been taken which he believes is detrimental to the best interests of baseball, and then said:

"The opinion is held here that detrimental acts already are on the record and that certain statements and circumstances made or created by American League officials and-or clubowners demand an investigation by the highest executive in the game."

Pollock listed these seven reasons why Frick should study and "explain satisfactorily or condemn if public faith is to be maintained in the ethical conduct of league and club administrative offices:

"One—a special league meeting was called to approve the sale of the A's stock to a Philadelphia group. No such formality was involved in the sale of Cleveland club stock.

"Two—Two statements by league President Will Harridge were denied by three club representatives after the October 12 meeting in Chicago. Harridge said the league voted unanimously approving the removal of the A's to Kansas City, Walter O. Briggs, Detroit club owner, and Calvin R. Griffith, executive vice president of the Washington club, issued denials. . . .

"Harridge said if Roy Mack sold his stock to "a Philadelphia group" he would be going "back on his word" because he had promised to sell to Arnold Johnson who is seeking the club for Kansas City. Mack denied he had made such a pledge.

"Three—The league announced after the October 28 meeting in New York that the "transaction proposed by the Philadelphia group to buy the A's stock had failed to get a vote of approval." Neither prospective buyers nor interested fans were given the courtesy of an explanation.

"Four — Harridge nad several clubowners repeatedly said they would never do anything to hurt Mr. Mack (Connie Mack). During the New York meeting, 91-year-old Connie made two fervent appeals to the club owners to approve the sale to the Philadelphia group and keep the club where he had founded it more than half a century ago. Instead of having a standing show of loyalty to the old man, the clubowners voted secretly . . . This was a perfect cloak for a dagger.

"Five — In the original draft of the agreement of sale to the Philadelphia syndicate was a clause giving the group the right to waive a deadline date for consummation of the sale if league approval had not been given at that time. At the persistent insistence of the Roy Mack interests this right to waive did not appear in the final papers. Why?

"Six . . . Arnold Johnson . . . is linked to the New York Yankees because he is the owner of the Yankee Stadium in New York and the Blues Stadium in Kansas City where the Yanks Triple "A" farm club has played for several years.

"Furthermore, Johnson and Dan Topping, president of the Yankees, both are heavy stockholders in the Automatic Canteen Corp. Johnson is vice chairman of the board and Topping is director. To further strengthen the appearance of association between the Johnson group and the Yankees, Johnson recently announced that one of his associates who will have a financial interest in the A's if he succeeds in buying them, is Nathaniel Leverone, a prominent civic leader in Chicago who is chairman of the Canteen board. . . .

"Seven — The squabbling between the Mack brothers — first Roy and Earle vs. Connie Jr., and later Earle vs. Roy—has been going on for years and definitely is detrimental to the best interests of baseball in this city and elsewhere. . . ."

At Chicago, league president Harridge declined comment.

Pitt Gridders Make Strong Impression

By HUGH FULLERTON JR.

NEW YORK, Nov. 3 (AP)—Pitt's Panthers, in upsetting previously unbeaten West Virginia, and Navy's midshipmen, in holding Notre Dame to a 6-0 victory, made strong impressions on the Eastern Board which nominates players for All-America, All-East and All-Ivy consideration.

From Pittsburgh, the names of quarterback Corny Salvaterra, halfback Henry Ford and tackles Lou Palatella and Eldred Kraemer were added to the list today. Observers at the Navy-Notre Dame game singled out end Ron Beagle, tackle Jim Royer and guard Len Benzi for special consideration.

These were added to a sizeable list of players previously nominated and a few new ones from other eastern schools. However, the eastern list still continued to show a shortage of standout centers and fullbacks.

Ford, a fullback last year, is left half in the 1954 Pitt lineup and has been a standout on defense all season. "If there were such a statistic as 'touchdown saved,' I am almost certain Ford would have the national record by now," says George Kiseda of the Pittsburgh Sun-Telegraph.

In addition, Ford leads the Pitt team in ground gaining and in punt and kickoff returns and is the best pass receiver.

Salvaterra, unsuccessfully switched to left half at the start of the season, has made the Pitt offense click since he returned to the quarterback post. He has had some able assistance from Palatella and Kraemer, the latter beginning to look like the player who was close to All-America rank in 1952. These two are reported to have outplayed West Virginia's Bruce Bosley and Sam Huff to account for last Saturday's victory.

With Boston University's Tom Gastall and Brown's Pete Kohut lapsing in recent games, Salvaterra has moved up right behind Army's Pete Vann on the quarterback check list. George Welsh's fine passing for Navy on a muddy field also earned him consideration although he was criticized for calling for a handoff, which led to a fumble, instead of a sneak when Navy had second down on the Notre Dame one-foot mark.

Beagle, called by many the East's best end and real All-America material, looked like the best lineman on the field against Notre Dame, making tackles, catching passes and blocking viciously. Royer and Benzi did a good job on the other side of the line.

Others listed so far include:

Ends—Don Hollender, Army; Jim Garrity and Jesse Arnelle, Penn State; Andy Nacrelli, Fordham; Milton Graham, Colgate; Fred Glatz, Pitt.

Tackles—Otto Kneidinger and Rosey Grier, Penn State; Mike Morog, Colgate.

Guards — Ralph Chesnauskas, Army; Don Tomanek, Colgate.

Centers—Billy Chance, Army; Chuck Beemus, Colgate.

Quarterbacks—Pete Vann, Army; Dick Laila, Colgate; Bill Beale, Dartmouth.

Backs—Lenny Moore, Penn State; Tommy Bell and Pat Uebel, Army; Frank Nardulli, Colgate.

Ch. Jonaire Pocono High Life

Pocono High Life Brings Title To Jonaire Kennels

MOUNT POCONO—Jonaire Buckie's Rough Stuff, male Miniature Schnauzer owned by Jonaire Kennels, took Winners' Dog at Rochester, N. Y., and the same prize at the Annapolis Dog Show, Annapolis, Md., recently.

He will be shown on the Carolina Circuit this weekend, after collecting three points toward his championship title at the Annapolis Show.

As announced previously, Jonaire Pocono High Life won Winners' Dog and Best of Winners at the Back Mountain Kennel Club Show in Wilkes-Barre last Sunday.

The double win for Pocono High Life was worth 16 points, one more than needed to finish his title. This makes four champion Miniature Schnauzers for Jonaire since April.

Jonaire Pocono High Class, a female, took Winners' Bitch and two points at the Back Mountain Show.

Jonaire Kennels is owned by Claire and John Specht.

Army Leads Navy In Lambert Race

NEW YORK, Nov. 3 (AP) — Although Army barely escaped with a 21-20 victory over Virginia last Saturday and Navy dropped a 6-0 decision to Notre Dame, they remained the top ranking football teams in the East in the eyes of the Lambert Trophy committee.

The weekly ratings in the competition for the trophy, awarded each season to the leading eastern team, gave Army 994 points and Navy 989.

Pitt, upset winner over West Virginia, was placed third with Boston College dropping to fourth.

Other leading teams, in order, were Syracuse, Boston University, Holy Cross, Penn State, Colgate, and Yale.

Athletic Group To Meet

EAST STROUDSBURG High School's Athletic Association will meet today at 7:30 p.m.

Pro Cage Results

National Basketball Association
Baltimore 93, Minneapolis 92
(only game scheduled)

Ladies Scheduled To Bowl Tonight

MEMBERS of the Stroud Ladies' League will see action at the Pocono Bowling Center today at 7 p.m. Schedule follows:

Alleys one and two — Mink's Floor Covering vs. Globe Furniture.

Alleys three and four—Bachman Oil vs. George's Shoes.

Alleys five and six — Penn Dell vs. Bushkill Falls.

Alleys seven and eight — Penn Stroud vs. Thomas Funeral Home.

Berra Becomes Highest Paid Yankee Catcher

NEW YORK, Nov. 3 (AP)—Larry (Yogi) Berra today became the highest paid catcher in baseball when he signed a New York Yankee contract for "between $45,000 and $50,000."

Baseball's No. 1 receiver last season, Berra explained his early signing in his own characteristically direct manner.

"Why fool around?" he asked. "Mr. Weiss (General Manager George Weiss) offered me a fine contract. I got a good raise. It's the most money I ever made."

Terms were not disclosed but a club official volunteered that Berra earned more than the $41,000 he was reported to have made last season and that he was given a "substantial raise."

Only Babe Ruth and Joe DiMaggio ever received more money as Yankees.

Berra enjoyed one of his best years last season. The 29-year-old slugger caught in 149 of the 151 games in which he participated, batted .307 and drove in 125 runs.

Asked what he thought about Manager Casey Stengel's reported plan of converting him into a third baseman because of the number of good looking young catchers coming up next spring, Berra said:

"As far as I know I'm a catcher."

Yogi caught himself quickly, however, and added:

"I'll play any place Casey tells me to play. I think I can play anywhere. I played one game at third base last year and I played the outfield when I first came up with the Yankees. I even tried my hand at pitching as a kid."

Bowling

Tuesday Night League

Reckner's Best	778	755	722	2255
American Diaper	783	670	651	2104
Serfass Gulf	786	851	790	2427
Bigg's Best	759	735	742	2236
P. O. S. of A.	663	668	677	2008
Twin County Dist.	700	736	830	2266

High individual, single — Caretta (212).
High individual, match — DeSanto (563).

Standings

	W	L
Serfass Gulf	28	4
Biggs' Restaurant	27	5
American Diaper	15	15
Reckner's Restaurant	15	17
Steve's Market	12	16
Dennis' Market	9½	18½
Twin County Dist.	8	24
P. O. S. of A.	3½	28½

E.S. Ladies' League

Brock's	641	664	624	1929
Twin County Distributor	663	662	661	1986
Eagles	610	645	754	2009
Courtland Beverage	679	720	718	2117
Square Bar	701	715	756	2172
Ballantine's	614	605	715	1934

High individual, single — Michael (207).
High individual, match — Treible (557).

Fisherman Becomes First American Horse To Pace Field To Finish Line In International

By GEORGE BOWEN

LAUREL, Md., Nov. 3 (AP)—Fisherman, rushed in by C. V. Whitney as a substitute two days ago, proved a game finisher today to beat six handpicked horses from four countries and become the first winner of the International for the United States.

France's Banassa was second, the American Brush Burn third and France's Norman fourth in the third running of the race for a $50,000 first prize.

Ireland's Northern Gleam was fifth, and England's two entries, King of the Tudors and Queen Elizabeth's Landau, brought up the rear.

Fisherman, with the great Eddie Arcaro guiding him in his first race on the turf, ran the mile and a half in the slow time of two minutes, 47 4-5 seconds on the soft track.

Fisherman paid $8.60, $4 and $3; Banassa $3.80 and $2.80 and Brush Burn $3.80.

The crowd of 20,502 rooted loudly for their homebred coming down the stretch as Banassa, owned by Julien Decrion of Paris, threatened to catch him and failed by three-quarters of a length.

France won last year's International and Banassa went off as the favorite. England won the inaugural International.

The queen's horse, first owned by a monarch to race on American siol, led the field from the start down the backstretch and past the stands for the first time. Fisherman, who had substituted for the injured High Gun, fought him from there and went into the lead going into the last turn for home.

Brush Burn, a substitute for the injured Determine, was a length behind Banassa at the finish and one and one-half lengths ahead of Norman, the color bearer of Ernest Masurel of Paris.

Second place was worth $7,500, third $5,000 and fourth $2,500.

Navy End Named Lineman Of Week By Associated Press

ANNAPOLIS, Md., Nov. 3 (AP)—His selection as Associated Press lineman of the week came as a complete surprise today to Navy end Ron Beagle, blond crew-cut youngster who has been cutting a wide swath through the opposition this season.

"Gee, that's great," the six-foot, 185-pound junior from Covington, Ky., said today when advised of his selection on the basis of his play in a 6-0 loss to Notre Dame Saturday.

"Some of the Notre Dame players and our own boys had told me I played a good game, but I didn't expect this."

Coach Eddie Erdelatz, who before the season called Beagle one of the great football players he has coached, flashed a big smile and commented: "he certainly deserves it."

Beagle, in addition to leading Navy's pass receivers with 19 completions for 243 yards and three touchdowns, is credited by Erdelatz with being a major reason for Navy's standing as number one defensive team in the nation.

Beagle has brought unstinting praise from coaches of Navy opponents.

Head Injuries Main Cause For Fatalities

LOS ANGELES, Nov. 3 (AP)—Head injuries continued to be the main cause of football fatalities, the chairman of the American Football Coaches Association's fatality committee reported today, in his annual mid-season report.

With 12 deaths reported as of October 29, as against 11 at this same period last year, the record shows little change from the 1953 pattern, said the chairman, Dr. Floyd R. Eastwood, dean of men at Los Angeles State College.

The fatality chart lists two college players, one athletic club player and two boys playing sandlot, or unsupervised, football, as well as seven high school boys.

Seven of the 12 deaths were attributed to head injuries. Spinal injuries, often caused by blows to the head, accounted for three and internal injuries claimed two, the report continued.

County Keglers Clash

MONROE COUNTY League keglers clash at Harmon's Recreation today at 9 p.m. Schedule follows:

Alleys one and two — Besecker's Diner vs. CLU Club.

Alleys three and four — Gem Lunch vs. Johnnie's Inn.

Alleys five and six — Cramer Lumber Co. vs. Al Besecker's Diner.

Three Matches Listed

THREE MATCHES are on the agenda of the Monroe Classic League at Harmon's Recreation today, at 7 p.m. Schedule follows:

Alleys one and two — Eagles "A" vs. Bill Altier's.

Alleys three and four — Square Bar vs. Jack's Market.

Alleys five and six — Deer Head Inn vs. Red Top Tavern.

West Leads On Individual Offense List

NEW YORK, Nov. 3 (AP)—Slightly higher west of the Rockies.

That's the story of the individual football offense statistics released today by the National Collegiate A. S. Service Bureau.

The latest figures show that the Pacific Coast conference, which has produced some great passers but never a champion pass receiver, holding four of the first 10 places in the pass-catching department and three of the first 10 in punting.

These statistics, plus the 1-2 hold Oregon's George Shaw and California's Paul Larson have on the total offense and passing figures, give the Far West a virtual monopoly on the offensive leadership. But that isn't all.

Arizona's "Cactus Comet," sophomore Art Luppino, is the nation's rushing leader and has scored nearly twice as many points as his nearest major college rival.

And players from the Mountain States and farther west have slipped in among the leaders in several offensive departments.

Frisco To Seek Major League Club

SAN FRANCISCO, Nov. 3 (AP)—With adoption of a five million dollar bond issue for erection of a 50,000-seat stadium, backers of the project moved today to try to get a major league franchise transferred to San Francisco.

The ballot proposition approved overwhelmingly by the voters Tuesday prohibits spending any money to build the new park until a big league franchise is secured and a satisfactory lease signed with the city.

City Supervisor Francis McCarty, chairman of a mayor's committee for the project, said an official representative would be sent to the National League's annual meeting in Houston, Texas, November 19, to make a pitch for a franchise.

Hockey Results

National League
Detroit 1, Toronto 1
(only game scheduled)

EXTERMINATING
Insects and Rodents
Can Be Destroyed by Using Our Advanced Methods.
J. C. EHRLICH CO.
73 Broad Street
Stroudsburg — Phone 3737

Hot Bargain For A Cold Day!
MEN'S CORDUROY TROUSERS
$4.95 $5.95 Value
FLANNEL SHIRTS
$1.98 $2.49 Value
at
GOODIE'S ARMY & NAVY STORES
35 Crystal St., East Stbg.

New RCA VICTOR 21-INCH TV

Imagine a TV picture so clear you can take snapshots of your favorite stars right off the screen! So well guarded against glare you'll watch it with pleasure even in a brightly lighted room.
That's the "All-Clear" picture—the picture you get only with sensational new RCA Victor Television! The secret—RCA Victor's new Aluminized picture tube that gives blackest blacks and whitest whites . . . and dark-tone safety glass that kills outside glare!
Model Pictured 199.95
See The New R. C. A. 45 RPM Record Players Too!
WM. QUEENAN
RELIABLE TV SALES & SERVICE
750 Main St. Phone 1274-J Stroudsburg

EAST STROUDSBURG STUDENTS
Get Your Cavalier
SWEAT SHIRTS
At Greatly Reduced Prices
Reg. 2.95 Now 1.89
All Sizes While They Last
LAY-AWAY XMAS TOYS NOW
While Selection & Supplies Are Complete
Books - Toys - Educational Games
HUNTING SUPPLIES
• RIFLES • AMMUNITION • CLOTHING
HUNTING LICENSES
Lloyds
SPORTING GOODS & STATIONERY
123 Crystal St., E. Stroudsburg

3 DAYS ONLY!
Anniversary SALE
STARTS TODAY
CONTINUES FRIDAY - SATURDAY
SAVE $35.85
25% OFF on 4 KELLY Super Flex TIRES & TUBES
EXAMPLE:

	REG.	NOW
4 (6:70x15) Kelly Super-Flex Tires	$90.40	$67.80
Federal Tax	4.48	4.48
4 (6:70x15) Kelly HD Tubes	$13.20	$13.20
Federal Tax	1.00	1.00
Total	$109.08	$86.48

CASH or $1.48 Down -- $6.18 per month
PLUS ALL of THESE FREE!
1 Lubrication ($1.25) 5 Qts. Dynalube ($2.25)
6 Qts. Permanent Anti-Freeze ($4.45)
6 lbs. Gear Oil ($2.40) 1 Oil Filter Cartridge ($2.90)
Total Value of $122.33
You Pay Only $86.48 CASH OR CREDIT!
MILLER'S SUNOCO SERVICE
Main and William Sts.
Phone 9181 Stroudsburg, Pa.

Controversial Scientist Wins Nobel Prize

STOCKHOLM, Sweden, Nov. 3 (AP) —The Nobel Prize for chemistry was awarded tonight to a controversial California scientist who discovered how the vital protein molecules of plants and animals hang together.

Two German-born scientists who developed valuable atomic tools and techniques shared the physics prize.

The Royal Swedish Academy of Science voted the chemistry prize of 181,646 krona (about $35,000) to Dr. Linus Pauling, 53, professor of chemistry at California Institute of Technology in Pasadena.

The physics prize of the same amount is split between Prof. Walter Bothe, 63, of the Max Planck Institute at Heidelberg, Germany, and Dr. Max Born, 72, a theoretical physicist who once sought refuge in Britain from Hitler and now lives in retirement at Bad Pyrmont in Hannover, Germany.

In recent years Pauling has been under fire several times for alleged Communist affiliations, which he has stoutly denied.

The number of American illiterates over 14 was reduced from 20 per cent of the population in 1870 to 2.5 per cent in 1952.

CPL. DANIEL F. CALLEY, 25, Turtle Creek, Pa., and his bride, Lubov Dimova, face their future with a smile in Pusan, Korea, with Sonia, 5, Lubov's daughter by a previous marriage. Married in a military chapel, the couple had a year-long battle with Army and Embassy officials, who objected to the GI's association with the woman captive of the United Nations during the Korean War. The newlyweds now face immigration restrictions which may bar Sonia from the United States.

Adlai Boomed By Truman As '56 Candidate

LIBERTYVILLE, Ill., Nov. 3 (AP) Adlai E. Stevenson today thanked former President Truman for naming Stevenson his presidential candidate for 1956 but said "I have no present plans for future political activity."

Stevenson, Democratic nominee for President in 1952, issued a brief statement commenting on Truman's remarks on the NBC television show, "Today."

An interviewer asked Truman to name his choice for a candidate in 1956. The former President named Stevenson. In reply, Stevenson gave this statement to newsmen:

"I am grateful to former President Truman for his confidence and good will but I have no present plans for future political activity.

"I've done what I could for the Democratic party for the past two years and now I shall have to be less active and give more attention to my own affairs."

Rio de Janeiro is the Brazilian city best known in the United States, but Sao Paulo has as many people, is growing rapidly and may soon surpass the capital in population.

FDR's Eldest Son Wins In California

LOS ANGELES, Nov. 3 (AP) — James Roosevelt was assured of a seat in Congress today as he continued to pile up a lead in California's heavily Democratic district.

With 721 of 914 precincts counted, the eldest son of the late President led Republican Theodore Owings 72,198 to 50,206.

However, Owings, city clerk of Culver City, has not conceded.

California's 26th district has better than a 2-1 Democratic registration.

But while California voters sent the son of the late President Roosevelt to Congress, they failed to do the same for the one-time personal physician of FDR.

Retired Vice Adm. Ross T. McIntire, running as a Democrat, lost to the Republican incumbent, Bob Wilson, in San Diego county's 30th Dist.

DEATHS 1

RINEHART, Elmer M., of Mountainhome, Wed., Nov. 3, 1954, aged 70 years. Relatives and friends are respectfully invited to attend funeral services Sat., Nov. 6 at 2 p.m. from the Frey funera lhome, So. Sterling. Interment in the Mountainhome Methodist Cemetery. Viewing after 7 p.m. Friday at the funeral home.

RUSSELL FREY

Class Notes Increase In Furnace Fund

BARTONSVILLE — "Announcement that the church furnace fund is gradually increasing but as yet no contract has been awarded for installation was made when the Crusader Class of St. John's Lutheran Sunday School met at the parish house.

Mrs. Beatrice Swink presided. Other reports were presented by Mrs. Russell Bond and Emma Dunbar.

Tentative plans were made to sponsor a musical program, possibly during the early part of December.

Due to conflicting activities it was decided to hold the next class meeting Nov. 19 instead of on the regular night.

During the devotional period Emma Dunbar read the scripture lesson and Rev. John B. Bergstresser led a discussion on "The Festival of the Reformation."

Doughnuts and cider were served from a table decorated in orange and black. Hostesses were Mrs. Swink and Mrs. Robert Field.

Those present were Rev. John Bergstresser, Mr. and Mrs. Claude Cyphers, Mr. and Mrs. Robert Field, Mrs. Russell Bond, Mrs. Joseph Dunbar, Mrs. Beatrice Swink, Emma Dunbar and John Field.

Dine delightfully

at Pocono Manor Inn

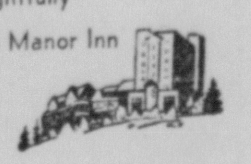

Dinner at The Manor is always a festive occasion (weekday evenings or Sunday midday) — with taste-tempting dishes prepared by The Manor's talented chefs. And **Saturday night**, dancing for dinner guests to The Manor's excellent orchestra. Try it soon; you'll come back often.

POCONO MANOR

POCONO MANOR 14, PA

MOUNT POCONO 3611

Standard Coal

Stove or Chestnut

$17.00 — Pea $15.00

Satisfaction depends upon your draught. New with us so we cannot guarantee quality.

East Stroudsburg Testimonials:

"Coal is free-burning and does not clinker. Throws good heat and has fine ash."

Howard W. Bond, 181 Grove St. "It is the best coal that I ever burned."

Julius Lang, 463 Lincoln Ave.

Not more than one ton on first order in order to test it with your draught. To date all our customers have been pleased with this "standard" coal and the low special introductory prices.

City Coal Co.

Phone 1234

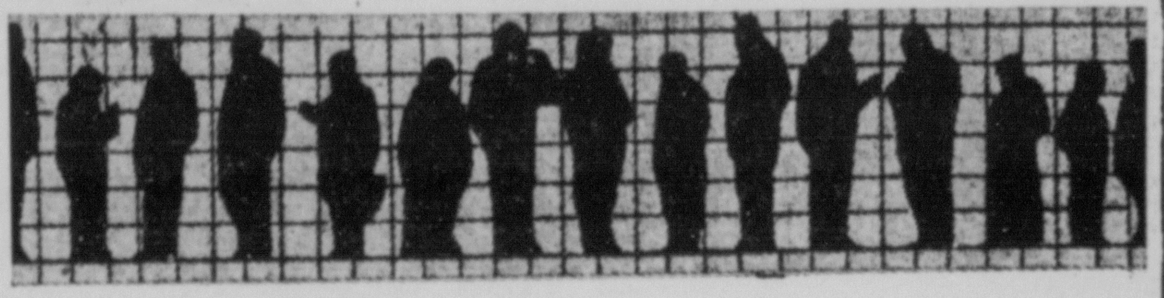

Announcing Stroudsburg's newest Studebaker dealer

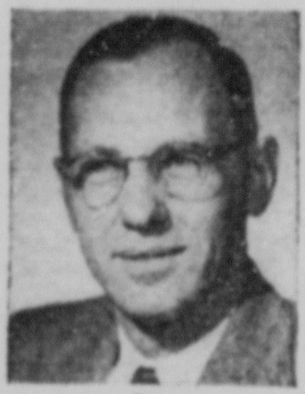

PARKE W. KUNKLE
President

POCONO AUTOMOBILE CO. INC.

136 NORTH NINTH ST.

MYRON J. ZATEENY
Sec'y.-Treas.

Now showing and selling the

Exciting '55 Studebakers

Studebaker and Stroudsburg proudly salute this dynamic new Studebaker dealership

The far-advanced new 1955 Studebakers are really getting off to a flying start here in the Stroudsburg area. Two highly regarded Stroudsburg businessmen—Parke W. Kunkle and Myron J. Zateeny—are adding important new strength to Studebaker's local representation—heading up a fine new Studebaker sales and service headquarters.

Pocono Automobile Co.—under the competent direction of Messrs. Kunkle and Zateeny—aims to win the admiration and respect of this entire community.

Outstanding new 1955 Studebakers

This advertisement is your invitation to come to the attractive Pocono Automobile Co. showroom on North Ninth St. and see the glamorous, glorious new 1955 Studebakers now on display.

You'll find these new '55 Studebakers truly breath-taking automobiles. They're packed with tremendous new power. They sparkle with exciting new beauty—and they're selling at sensationally low INTRODUCTORY prices.

Prices reduced as much as $287

Let the friendly folks at Pocono Automobile Co. show you how you can cash in immediately on the huge new economies of Studebaker's alliance with Packard. The price tags on the new 1955 Studebakers are absolutely startling.

See the big impressive new Studebaker Champions—the high-powered and handsome new Studebaker Commander V-8s—both in the lowest price field. See the ultra-luxurious '55 Studebaker President V-8—the newest and most spirited fine car in America. See the new lower priced and sensationally powerful 1955 Studebaker trucks.

Superb servicing facilities, too!

Studebaker owners in the Stroudsburg area are assured a competent, courteous new kind of car and truck maintenance and repair service at Pocono Automobile Co.

Here you'll find Stroudsburg's most modern servicing equipment—and genuine Studebaker parts and accessories are available at all times.

Come in and see for yourself what a wonderful establishment Pocono Automobile Co. is. You're very cordially welcome.

Studebaker dealers now serving the Stroudsburg area

POCONO AUTOMOBILE CO., INC.	B. E. WEBER'S GARAGE
136 N. Ninth Street	387 N. Courtland St.
Stroudsburg	East Stroudsburg

THE AMERICAN MALE COMES IN 210 SHAPES

Wyckoff's STROUDSBURG, PA. *the Friendly*

Can Fit The One That's You

THICK or THIN, SHORT or TALL or "REGULAR"

Wyckoff's can fit you perfectly in a

Middishade R&G* SUIT

100% WOOL

WORSTEDS	SHARKSKIN
TWISTS	FLANNELS
GLEN PLAIDS	HERRINGBONE
HOUNDSCHECK	SERGE

also CARBON BLACK SERGE

65.00

Middishade assures the same fine fit for gentlemen of exceptional measurements as for the "perfect 38" AND your new R & G suit (or sport coat) of the finest 100% wool fabrics will give you years of guaranteed wear. Prove it to yourself . . . today.

*Recorded and Guaranteed by Middishade

HERE'S HOW TO "SIZE YOURSELF UP"

If you are within average weight limits, and your

height is between 5' 2" and 5' 4", you are an "Extra Short"
height is between 5' 5" and 5' 7", you are a "Short"
height is between 5' 8" and 5' 10", you are a "Regular"
height is between 5' 11" and 6' 1", you are a "Long"
height is between 6' 1" and 6' 4", you are an "Extra Long"

If you are heavier than average, and your

height is between 5' 5" and 5' 7", you are a "Short Portly" or a "Short Stout"
height is between 5' 7" and 5' 9", you are a "Regular Portly" or a "Regular Stout"
height is between 5' 10" and 6' 1", you are a "Long Stout"

You needn't wait for your new Middishade

USE OUR EASY PAYMENT PLAN . . . ONLY $5.00 DOWN

Wyckoff's Men's Shop

Sale of Topcoats

REGULAR 49.50 *Sale* **37.50**

Clipper Craft and Sunderland Coats. Only 10

WOOLRICH HUNTING SHIRTS

Multi color plaid and black or red plaid **7.95**

A. B. Wyckoff

14TH ANNIVERSARY & GRAND OPENING SALE

Renninger's WEST END MARKET

USG United Service Grocers

**NOW IN OUR NEW—LARGER ...
MORE CONVENIENT MARKET LOCATED
NEXT TO FORMER STORE ... 1070 WEST MAIN STREET**

VISIT OUR STORE DURING

OPEN HOUSE

**Thursday, November 4th
From 6:00 to 9:00 P. M.**

Register For

VALUABLE PRIZES FREE Drawing At 9 P. M.

BE SURE TO REGISTER ... NO PURCHASE NECESSARY ... NO NEED TO BE PRESENT TO WIN

1940 - - - 1954

IT'S BEEN A PLEASURE SERVING OUR MANY FRIENDS AND CUSTOMERS THESE PAST 14 YEARS.

NOW ... WE INVITE YOU TO COME IN AND SEE OUR NEW, LARGER, MORE CONVENIENT MARKET.

YOU'LL GET THE SAME FRIENDLY, COURTEOUS SERVICE WITH ASSURANCE THAT WE'LL DO OUR BEST TO PLEASE YOU

COME IN ... CELEBRATE WITH US ... TELL YOUR FRIENDS AND BRING THEM WITH YOU.

NOW YOU CAN SHOP EASILY AND QUICKLY. YOU'LL SAVE MONEY TOO, FOR YOU'LL SEE AT A GLANCE OUR LOW PRICES ... PLAINLY MARKED.

SALE LASTS 3 DAYS

**THURSDAY ... ... FRIDAY ... ... SATURDAY
NOVEMBER 4th - 5th - 6th**

Super Values In All Departments ! ! !

... GRAND OPENING SPECIALS ...

IN OUR GROCERY DEPARTMENT

CAMPBELL'S TOMATO SOUP	3 10½ oz. cans	31c
GRANULATED SUGAR	5 lb. bag	48c
BORDEN'S INSTANT COFFEE (save 20c)	large 5 oz. jar	1.29
MUSSELMAN'S PIE FILLING your choice Cherry - Peach - Apple	No. 2 can	33c
FLAGSTAFF Extra Rich COFFEE	1-lb. Vac.	$1.09
LEADER COFFEE	LB. BAG	95c
SHAMROCK COFFEE	LB. BAG	87c

Save 8c — Get Both For 39c

1 Pkg. Pillsbury Buttermilk PANCAKE MIX	1 lb. pkg. Reg.	18c
1 Bot. Flagstaff PANCAKE SYRUP	12-oz. bot. Reg.	29c
Reg. Value		47c

Save 8c — Get Both For 39c

Special Values In **FLAGSTAFF** Fine Foods

FLAGSTAFF APPLE SAUCE	3 16-oz. cans	49c
FLAGSTAFF CRANBERRY SAUCE	3 16-oz. cans	49c
FLAGSTAFF PINEAPPLE JUICE	2 46-oz. cans	57c
FLAGSTAFF PUMPKIN	3 No. 2½ cans	49c
FLAGSTAFF CATSUP	2 14-oz. Bots.	39c
FLAGSTAFF SWEET POTATOES	2 No. 3 cans	49c

Flagstaff Golden Corn Cream Style or Whole Kernel — 3 16 oz cans 49c

Flagstaff Little Gem Sweet Peas — 2 16 oz cans 39c

**RENNINGER'S MKT. Will Be Open 'Til 9 P. M.
Every Evening During This Sale!**

Our Regular Store Hours:
Daily — 7 A. M. to 6 P. M.
Fri. and Sat. 7 A. M. to 9 P. M.

Now In Our New Building (next to former store)
**1070 W. Main Street
Stroudsburg**
Phone 2207

TOP OF THE CROP Fruits & Vegetables

U. S. No. 1 POTATOES	15 lbs.	39c
Fresh, Seedless GRAPEFRUIT	6 for	29c
BANANAS	2 lbs.	25c
CRANBERRIES	lb. bag	19c

FROZEN FOODS

FLAGSTAFF FROZEN LIMA BEANS	10-oz pkg.	27c
MORTON'S TURKEY or BEEF PIES	8½ oz. pkg.	31c
Flagstaff Quick-Frozen Concentrated ORANGE JUICE	2 6 oz can	29c

For your convenience ... clip this coupon. Fill in your name and address ... Bring to our Store during our OPEN HOUSE— 6 to 9 P. M. Thursday.

LUCKY COUPON

You Don't Have To Be Present Or Buy Anything To Win
Drawing Of Prizes — 9 P. M. Thursday, November 4th

NAME ....

ADDRESS ....

PHONE NO. ....

RENNINGER'S MARKET

Here are MEAT VALUES

Center Cut PORK CHOPS	lb.	59c
Choice Grade ROUND STEAK	lb.	59c
Smoked PORK SHOULDER	lb.	39c
Lean—All Beef HAMBURGER	lb.	43c

DAIRY BUYS

Lehigh Valley COTTAGE CHEESE	lb.	24c
Kraft CHEEZ WHIZ	lg. jar	59c
Kraft Sliced White AMERICAN CHEESE	lb.	49c

Flagstaff **MARGARINE** Four Yellow Quarters To Pkg.

2 lbs. 49c

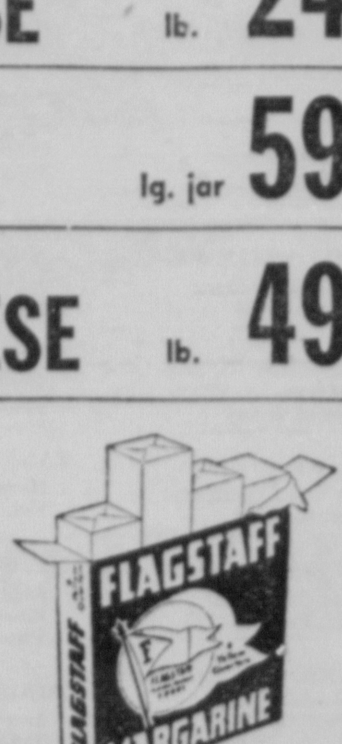

Kiwanis Club To Observe Ladies Night

SINCE STROUDSBURG Kiwanis Club will observe ladies' night at the Penn-Stroud Hotel Friday at 7 p.m., a roundtable session was held at the hotel yesterday noon for those unable to be present at the night session.

Dr. C. W. Dupee, president, urged a large attendance at Friday's social gathering. Rev. Luther E. Markin, pastor of the Presbyterian Church of the Mountain, Delaware Water Gap, will be the guest speaker.

Miss Kathryn Mertz, of Nazareth, student at East Stroudsburg State Teachers College, will be heard in vocal numbers, accompanied by another student at the college. There will be dancing from 9:30 to 12:30, music to be furnished by Joseph Engelhardt's Pocono Manor Inn orchestra.

The committee in charge of arrangements is composed of Eric Schuchard, Parke W. Kunkle and E. H. Laesser.

Dr. L. J. Koehler, who with his family enjoyed a motor trip to the West Coast, was welcomed back to the club. Capt. Charles R. Baker attended a meeting of the Scranton club, Oct. 27.

Alan Strassman, vice president of the Stroudsburg High School Key Club, was welcomed by President Dupee; also Larry L. White, secretary of the Navy YMCA at Norfolk, Va.; and Charles Robinson, of Portsmouth, Va., both Kiwanians.

The roundtable discussion was based on indoctrination of children to train them for meeting future problems in life.

Bartonsville

Mrs. Robert Field
Phone 3587-J-3

REV. JOHN B. Bergstreser, pastor of St. John's Lutheran Church has announced that on Sunday, Nov. 14, he and Rev. William Wunder, pastor of Grace Lutheran Church, East Stroudsburg, will exchange pulpits with Rev. Wunder bringing the message to the congregation at St. Johns, at 9:30 a.m.

Mr. and Mrs. Granville Shiffer and Mrs. Lulu Miller, of Stroudsburg and Mr. and Mrs. Richard Metzgar, of Bartonsville, were Sunday visitors at the home of Mr. and Mrs. Ludwig Harvatin, of Forest City.

Subscribe to The Daily Record.

Analomink Wooddale

Mrs. Max Hess
Phone 1415-R-1

MR. AND MRS. Robert Ace and daughter Gloria, visited Mr. Ace's brother and sister-in-law, Mr. and Mrs. William Ace in Buzzardsville recently.

Mr. and Mrs. Chester Van Vliet called on Mr. and Mrs. Robert Miller Saturday night.

Mrs. Addie Weidman, Mrs. Gladys Goucher and daughter Diann visited Mr. and Mrs. Jacob Weidman Wednesday night.

Mrs. Robert Van Vliet of Marshall's Creek and Victor Cramer visited Mr. and Mrs. Clarence Lesoine Wednesday night.

Miss Gerry Walter of Clark Summit is visiting her uncle and aunt Mr. and Mrs. Justin Cramer.

Mrs. Robert White and son Bobby Jr. and Mrs. Clarence Lesoine called on Mrs. Harold Strunk and baby Sandra Gay Wednesday afternoon.

Mr. and Mrs. Robert Bates and daughter Florence motored to Fort Jervis and Hancock, New York Sunday. They encountered a snow storm on the trip.

Mr. and Mrs. Allan Van Pelt and children Allan, Janis and Kurt visited Mr. Van Pelt's parents, Mr. and Mrs. Lewis Van Pelt in Pineville Sunday. The Van Pelt family originated the Van Pelt Pork Products in 1852.

Mr. and Mrs. Clarence Lesoine and Mr. and Mrs. Gard O'Hara motored to Boonton, N. J. Saturday, where they visited Mr. and Mrs. Robert Williams and son David.

Mr. and Mrs. Clarence Halterman entertained Mr. Halterman's parents, Mr. and Mrs. William Halterman Sr. as dinner guests Friday night, Oct. 29, to celebrate the fifth birthday of their daughter Shirley Myrtle and also the anniversary of Mrs. Halterman Sr. which was October 22.

Thursday night Mr. and Mrs. Clarence Lesoine attended the 100th anniversary of the McComas Chapel. After the service refreshments were served at Rock Lodge Manor.

An old fashioned wood sawing frolic was held at the home of Mr. and Mrs. Adam LaBar recently. Dinner was served to twenty seven persons.

Harvest Home Service will be held in the Wooddale Church on Sunday, Nov. 7 at 7:30 p. m. Donations of canned goods are requested to be brought to the church. The food will be sent to the Methodist Home for the aged in Philadelphia.

On Saturday Mr. and Mrs. Clarence Halterman and children Eugene, Shirley Myrtle, Jeffrey and Nancy Lou, Paul Halterman and Irvin Halterman visited Mr. and Mrs. Joseph Nemes and family in Hilltown, Bucks Co. It was a hunting trip for the men.

A demonstration party was held at the home of Mr. and Mrs. Adam LaBar recently. Refreshments were served to the following guests.

Make the most of your New York visit—
Stay at the Wellington!

You'll be right next door to all the exciting things to see and do—Times Square, Broadway theaters, Radio City, Central Park.

You'll live in solid comfort—in a lovely room with private bath, delicious meals, and really hospitable service. Subway at door.

A modern 28-story hotel
Singles from 5.00
Doubles from 7.50

a Knott Hotel C. L. O'Connor, Mgr.
HOTEL Wellington
7th Ave. at 55th St., New York

WEIL-McLAIN TYPE G GAS BOILER

AUTOMATIC GAS HEATING FOR HOMES...
with or without basements

CAST IRON CONSTRUCTION
Approved by A. G. A. for all types of gases

It's a quality unit . . . neat, compact and suited to installations where space is at a premium. Designed for maximum heating efficiency and built to Weil-McLain's long-established quality standards. For performance and dependability install the Weil-McLain Type G Gas Boiler in your modern hot water heating system.

distributed by
WEIL-McLAIN BOILERS-RADIATORS
Lehigh Valley Supply Co.
East Stroudsburg, Pa. Phone 215

Sold And Installed By These Authorized Weil-McLain Heating Contractors

BANGOR, PA.
Kostenbader's Appliance & Plumbing Store,
108 Broadway,
Tel.: 540

DERRICK BROS.
RD3, Stroudsburg, Pa.
Tel.: 2332-R-2

BUCK HILL FALLS, PA.
Sausser & Caruthers
Tel.: Cresco 4014

BUSHKILL, PA.
E. M. Myers
Tel.: Bushkill 166

CRESCO, PA.
Pocono Gas Company
Tel.: Cresco 5771

POCONO SUMMIT, PA.
Ralph Hay
Tel.: Mt. Pocono 5247

PORTLAND, PA.
Blair Rusling
Tel.: Portland 32-R

ROSETO, PA.
John Goffredo & Sons
94 Dante St.
Tel.: Bangor 752-L

SAYLORSBURG, PA.
Raymond Hawk
Tel.: Kunkletown 18-M

STROUDSBURG, PA.
Claude R. Setzer
901 Main Street
Tel.: 971

EAST STROUDSBURG, PA.
Abraham Smale
141 E. Brown Street
Tel.: 748

SCOTRUN, PA.
Fred Kresge, Jr.
Tel.: 1434-R-11

TANNERSVILLE, PA.
Horace Raish
Tel.: Stroudsburg 1447-R-3

MT. POCONO, PA.
Lloyd Schaufler
Knox Road
Phone Mt. Pocono 6382

MINISINK HILLS, PA.
Harvey F. Strunk
Tel.: Stroudsburg 3588-R-4

SHAWNEE-ON-DELAWARE
Harry E. Lock
Tel.: Stroudsburg 2086-J-3

RUPTURED?
Enjoy new freedom and action with a new lightweight truss, expertly fitted for your comfort at our truss department.
REA & DERICK'S

Coming Again This Year
The Daily Record's
GIFT GUIDE

Rea & Derick inc.
STORES OF SERVICE

Box of 300 VENIDA TISSUES 17¢ Rainbow colors.

150 Sheets, 75 Envs. ALL-TIME STATIONERY 89¢ Vellum finish.

Pack of 101 BIG VALUE ENVELOPES 27¢ Standard Size.

5-YEAR GUARANTEE
EXTA LARGE—2-QT. PLUS
HOT WATER BOTTLE
Use either for hot or cold applications. One side is finned to reduce intensity of heat. Molded in one piece.
MADE TO SELL FOR $3.00 SPECIAL $1.98

OUR EVER-CHANGING PROFESSION
RESEARCH
To meet the constant changes in the field of pharmacy, we maintain a reference file of modern drugs made by most leading manufacturers. Thus we are able to render service to your family doctor at all times, by keeping up-to-date on all research and development in our chosen profession.

FALL SUPER VALUES
...that bring savings to the whole family!
(SPECIAL PRICES EFFECTIVE TODAY THRU SATURDAY)

At Our SODA FOUNTAIN
SPECIAL TODAY THRU SATURDAY!
• Reg. 20c BOWL OF PIPING HOT HOME-STYLE SOUP
• ANY 25c SANDWICH
Your choice of soup or sandwich, 45c VALUE 37¢

EXTRA SPECIAL
MEN'S NYLON YARN
S-T-R-E-T-C-H SOCKS
Made of HELENCA Nylon Yarn. You've never known such perfect fit . . . like a soft glove. Fit all sizes. No pressure. No binding. No garters. Long wearing. Argyle pattern.
REG. $1.00 PAIR FOR ONLY .... 79¢

4-Oz. Bottle CAMPHORATED OIL 29¢ Regularly 49c

Bonded ANALGESIC BALM 39¢ Reg. 60c Tube

Pint Bottle EVERCOL ALCOHOL RUB 29¢ With Wintergreen.

2-Oz. Bottle TR. BENZOIN COMPOUND 39¢ 65c Value!

SPECIALS for SMOKERS
LARGE SIZE TOBACCOS
• 16-OZ. PRINCE ALBERT
• 16-OZ. VELVET
• 16-OZ. HALF & HALF
• 16-OZ. GRANGER
• 14-OZ. UNION LEADER
SPECIAL AT ONLY 87¢ Ea.

For Less Harmful, Flaverful Smoking
L.&M FILTER TYPE CIGARETTES
CARTON OF 200 $2.39
(Single Package 24c Each)

JADE-ITE HEATPROOF
TWELVE-PIECE $1.49 VALUE
STARTER SET
Jade green pastel, heat-proof glass set by Anchor-Hocking. 4 regular size Cups, 4 Saucers and 4 Dinner Plates. Beautiful serviceable for family or guests.
98¢

SALE of FRESH CANDIES
Milk Chocolate Coated
PEANUT BUTTER KING CUPS
Regular 79c Lb. SPECIAL LB. 59¢

Good, Old Fashioned
HOREHOUND DROPS
Crystal sugar coated. POUND BAG 49¢

Whitman's
ASST. CHOCOLATES and CONFECTIONS
14 ounces at a real popular price. $1.39

IT'S EASY TO PAINT WITH
PAINT-A-NUMBER OIL PAINT SETS
Wonderful, practical hobby. Paint your own home decorations with easy-to-do oil paint kits. You just follow the numbers.
WIDE CHOICE OF POPULAR SUBJECTS
$1.79 UP

A QUALITY BUY!
11 Vitamins + 12 Minerals
New SUPER PLENAMINS
All vitamins whose daily requirements are known plus vital minerals — all in one tablet!
BOTTLE OF 36 $2.59

Acetate Box of 100 PLASTIC POKER CHIPS 69¢

$1.20 Bottle FATHER JOHN'S 73¢

Reg. 90c Size DOAN'S PILLS for Kidneys 52¢

Bottle of 100 CAPITAL ASPIRIN 12¢

Rights Reserved to Limit Quantities.

REVLON SILKEN NET Hair Fixative $1.35

LIQUI-SILK HAND LOTION Six Ounce Bottle 59¢

HEAD-TO-TOE SKIN PROTECTION!
CREME LILAS
Lovely and fragrant. For rough, chapped hands and skin. Apply to back of heel to prevent hosiery snags. Keeps skin soft. Use it when washing dishes, etc.
LGE. SIZE.. 49¢
LGE. SIZE.. 79¢

You'll want the new
REVLON LIP KIT
3 Jeweled Lipsticks in a handy case. A wonderful gift. $1.50

this Christmas send Persona!
Photo Greeting Cards
We'll make them from your own snapshot negative. Wide selection of new card designs. Stop in now.

FREE! THIS 29¢ HALO Shampoo

COLGATE DENTAL CREAM with GARDOL 63¢ 47¢
HALO SHAMPOO 89¢ 57¢
COLGATE CHLOROPHYLL TOOTH PASTE 63¢ 47¢
'VASELINE' HAIR TONIC 83¢ 49¢
RAPID-SHAVE AEROSOL LATHER 79¢
VETO SPRAY DEODORANT $1.00 59¢ 39¢
VETO CREAM DEODORANT 59¢ 39¢

ELECTRICAL HEALTH NEEDS
INFRA-RED THERAPEUTIC HEAT LAMP $1.10
Beautiaire ELECTRIC HAIR DRYER $4.95
PRAC-T-KAL VAPORIZER $3.45
Casco ELECTRIC HEAT PAD $5.95
"Chic" ELECTRIC VIBRATOR $4.99

NOW TRY THE MOST MODERN SHAVER!
Most compact—most powerful—and Super-Honed for Super-Shaves!
NEW CUSTOM SCHICK
Discover how easy close, clean shaving can be. Try the world's newest shaver. The only shaver with modern *Bulk-Free Design*. The only shaver scientifically sized to fit your face, everywhere. Plus, *Super-Honed* heads that give you *Super-Shaves*.
Make Our FREE Home Trial
Take home a New Custom Schick for 14 days. Then keep it—or get a full refund!
New Custom Schick in slim-lined Caddie Case, $28.75 • Schick "20," $26.50 • Schick Colonel, $19.95

TRADE-IN SPECIAL! $5 for your old electric shaver! We'll give you a $5 allowance on your old electric shaver — any make — any condition — when you buy a new Schick — any model!

$1.00 Plastic TOILETRIES KIT 77¢
Ray-O-Vac FLASHLIGHT BATTERIES 2 for 25¢
Reg. 3.49 LAUNDRY CART 2.89
Large Vanity TRAVEL CASE w/mirror Reg. 2.49 1.99
Roastwell Fowl ROASTER Reg. 98c 69c
Reg. 5.00 BILLFOLD 1.98

PRICES SUBJECT TO FEDERAL & STATE TAX
RIGHTS RESERVED TO LIMIT QUANTITES

Heart Funds Not Used For Individuals

STRESSING the fact that Heart Association funds may not be used for the treatment of individual cases, Dr. Harold S. Pond, president, gave a report of the recent State Heart Association meeting in Philadelphia, before the monthly meeting of the Monroe County Heart Committee this week at General Hospital.

One chapter in the Philadelphia area, Dr. Pond pointed out, has contracted for vast amounts of penicillin which are furnished, at cost, to cardiac patients who require extensive penicillin treatment. This project in itself entails tremendous expense, Dr. Pond said, not only because of its far-reaching scope, but because of the great detail involved.

In Mercer County, Dr. Pond said, funds are being used for a school "sore throat program" patterned after one originally set up in Youngstown, Ohio. Knowing that rheumatic heart can often be prevented through early detection and treatment, the heart chapter has set up a plan whereby throat cultures are taken daily in the school whenever a child has a sore throat, complains of illness, or runs a temperature.

When a certain streptococcus is present, the family physician is notified and the required treatment begun at once. This program is going forward with the cooperation of school nurses and science departments, and will in time pay dividends with fewer serious cardiac ailments among the safeguarded youngsters.

Dr. Pond announced that several of the smaller heart chapters of the state are using their funds by selecting one particular field of research and assigning the money specifically to that project, rather than donating it to research generally.

Reports of one-day institutes for the care of the cardiac child, aimed at teachers and parents, were also presented at the state meeting, and were discussed by the local Heart Committee as a possible project for the months ahead.

Dr. Charles Rushmore, vice president and program chairman, reported on the progress of the Speakers' Bureau which has been set up here and will supply speakers and motion pictures to Monroe County organizations desiring an interesting, informative program. Several engagements already have been contracted, he said. The pictures will be shown to the heart committee at its next meeting.

Attending, in addition to Drs. Pond and Rushmore, were Mrs. Parke Kunkle, Mrs. Madalyn Maloney, Paul McBride, and Drs. Edward T. Horn Jr., Horace G. Butler and M. J. Leitner.

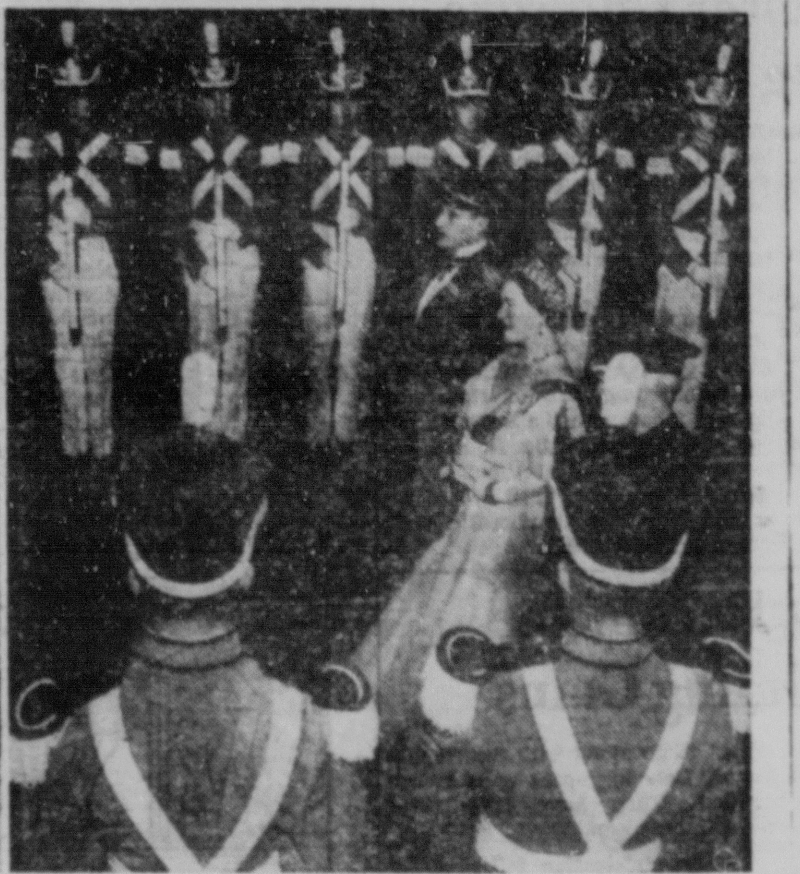

QUEEN MOTHER ELIZABETH of Great Britain soothes Billy Javlin, 3, after he was frightened by photographers' flash bulbs at the Lexington House Children's Center in New York. The Queen Mother ended the busy day at a ball given in her honor by the Associated Commonwealth Societies. Col. Harry Disston (left) and Maj. L. R. Redgrave, ball chairman, escort her down through rows of the honor guard.

Television Programs

THURSDAY
NEW YORK CHANNELS

6:45— 4 Kids Today
7:00—2 The Morning Show, Jack Paar
4 Today, Dave Garroway
8:00— 7 Good Morning
8:55— 2 Margaret Arlen
4 Today in N. Y.
9:00— 2 George Skinner
4 Herb Sheldon
Josephine McCarthy
7 Breakfast Club
10:00— 2 Garry Moore
4 Ding Dong School
7 Maggi McNeilis
10:30— 2 Arthur Godfrey
4 A Time to Live
7 Nancy Craig
11:00— 4 Home, Arlene Francis
5 News
7 Creative Cookery
11:15— 5 Chapel
11:30— 2 Strike It Rich
5 Kitchen Fare
11:58—13 TV Pastor
12:00— 2 Play, Valiant Lady
4 Betty White
5 News
7 Time for Fun
13 News
12:05—13 A Woman's Work
12:15— 2 Love of Life
5 Ted Straeter
12:30— 2 Search for Tomorrow
4 Feather Your Nest
5 Food for Thought
7 Morey Amsterdam
11 N. Y. Calendar
13 Shop, Look, Cook
12:45— 2 Guiding Light
1:00— 2 Portia Faces Life
4 Sentimental You
5 Claire Mann
9 Screening the World
11 Living Blackboard
13 Musical Jackpot
1:15— 2 The Seeking Heart
1:30— 2 Welcome Travelers
4 Richard Willis
5 Film
7 The Bontempis
9 Conflicts
11 Opinion, Please
2:00— 2 Robert Q. Lewis
4 Film
5 Lee Graham
7 Film
9 Jean Phair
11 Shopping
13 Film
2:30— 2 Art Linkletter
4 Jinx Falkenburg
5 Journey Through Life
9 Lew Bedell
11 Liberace
3:00— 2 Big Payroll
4 Greatest Gift
5 Paul Dixon
9 Ted Steele
11 Bob Kennedy
3:15— 4 Golden Windows
3:30— 2 Bob Crosby
4 One Man's Family
7 Memory Lane
13 Comedy Corner
3:45— 4 Concerning Miss Marlowe
4:00— 2 Brighter Day
4 Hawkins Falls
5 Film
7 Hopalong Cassidy
13 Film
4:15— 2 Play, "Secret Storm"
4 First Love
4:30— 2 On Your Account
4 World of Mr. Sweeney
4:45— 4 Modern Romances
5:00— 2 U. N. in Action
4 Pinky Lee
9 Talented Teenies
11 Dance Time
13 Jr. Frolics
5:15— 5 Roy Doty
7 Jolly Gene
5:30— 2 Film
4 Howdy Doody
5 The Funny Bunny
7 Garfield Goose and Friend
9 The Fun Show
11 Shari Lewis
13 Fun Time
6:00— 2 News; sports
4 Rocky Jones, Space Ranger
5 Magic Cottage
7 Strange Experience
9 Merry Mailman
11 Ramar of the Jungle
13 Film
6:05— 7 Gloria Swanson
6:15— 2 Film
6:30— 4 The Sky's the Limit
5 Mr. Adventure
7 Files of Jeffrey Jones
11 Liberace
6:45— 4 News
9 News; sports
6:55—5-9 Weather
7 Roger Price
7:00— 4 Foreign Intrigue
and the Trumpet Player
5 Capt. Video
7 Kukla, Fran, Ollie
9 Cowboy G-Men
11 News; weather
13 News; weather; sports
7:15—5-7 News
11 News; sports
13 Photo Quiz
7:25— 2 Weather
7:30— 2 News
4 Dinah Shore
5 Finders Keepers
7 Lone Ranger
9-11-13 Film
7:45— 2 Jane Froman
4 News
8:00— 2 Ray Milland
4 Groucho Marx
5 They Stand Accused
7 The Mail Story,
"Stagecoach Robbery"
8:30— 2 Climax, "Sorry, Wrong Number," Shelley Winters
4 Justice
"Run for Your Life," Gary Merrill
7 Treasury Men in Action,
"The Man Outside"
8:55—11 News
9:00— 4 Dragnet, Jack Webb
5 What's the Story?
7 So You Want to Lead a Band, Sammy Kaye
9 Captured
11 Wrestling, Ridgewood Grove
13 Jewish Educational Ass'n.
9:30— 2 Four-Star Playhouse,
"The Contest," Dick Powell
4 Play,
"Remember to Live," Dane Clark, Barbara Hale (color)
5 Film
7 TV Theater
"The Day the Diner Closed," Carmen Mathews, Jules Munshin
9 Playhouse
"The Scream," Douglas Fairbanks
13 Film Highlights
10:00— 2 Public Defender
4 Video Theater,
"Imperfect Lady," Patricia Medina
9-13 Film
10:30— 2 Name That Tune
5 Between the Lines
7 Racket Squad,
"Blessed Expense"
11:00— 2 News; sports
4-11 News; weather
5 News; sports
7-13 Film
11:10—11 House Detective
11:15 2 Film
4 Steve Allen
5 Ernie Kovack
13 Film
11:30— 4 Tonight, Steve Allen
7 News
9 Sports Time
11:40— 7 Wrestling, Hollywood
11:45— 9 Film
12:15— 5 News
12:30— 2 Film

PHILADELPHIA CHANNELS

7:00— 3 Today
10 The Morning Show
9:00— 3 Let Scott Do It
6 Breakfast Club
10 Mr. and Mrs.
9:45—10 Portia Faces Life
10:00— 3 Ding Dong School
6 Romper Room
10 Garry Moore
10:30— 3 Operation Blackboard
10 Arthur Godfrey
10:45— 3 Three Steps to Heaven
11:00— 3 Home
6 Schoolhouse
11:15— 6 University of the Air
11:30—10 Strike It Rich
12:00— 3 Three Steps to Heaven
6 Deborah Adams
10 Valiant Lady
12:15— 3 Jack Pyle
6 Ramar of the Jungle
10 Love of Life
12:30 Feather Your Nest
Search for Tomorrow
12:45 Stop, Look, Listen
Guiding Light
1:00— Film
1 Shop and Save
1:30—10 Welcome Travelers
2:00— 3 Alan Scott
6 Robert Q. Lewis
10 Cinderella Weekend
2:15— 3 Your Ideal
2:30— 3 Dione Lucas
6 At Home
10 House Party
3:00— 3 Greatest Gift
6 Bandstand to 5
10 Home Highlights
3:15— 3 Golden Windows
3:30— 3 One Man's Family
10 Bob Crosby
3:45— 3 Concerning Miss Marlowe
4:00— 3 Hawkins Falls
10 Brighter Day
4:15— 3 First Love
10 Secret Storm
4:30— 3 World of Mr. Sweeney
10 On Your Account
4:45— 3 Modern Romances
5:00— 3 Pinky Lee
6 Hopalong Cassidy
10 Jr. Hi-Jinx
5:30— 3 Howdy Doody
10 Film
6:00— 3 Kit Carson
6 Ramar of the Jungle
10 Film
6:30— 3 Film
6 Sports; newsreel
6:55— 6 Weather
7:00— 6 Colonel March
10 Boston Blackie
7:25— 3 News
7:30— 3 Dinah Shore
6 Lone Ranger
10 News
7:45— 3 News
10 Jane Froman
8:00— 3 Groucho Marx
6 They Stand Accused
10 Ray Milland
8:30— 3 Justice
10 Climax, "Sorry, Wrong Number," Shelley Winters
9:00— 3 Dragnet
6 So You Want to Lead a Band
9:30— 3 Theater Time
"Remember to Live," Dane Clark (color)
6 TV Theater,
10 Four Star Playhouse,
"The Contest," Dick Powell
10:00— 3 Mystery Hour
"Eye Witness"
10 Public Defender
10:30— 6 Film
10 Biff Baker
11:00— 3 News; sports
10 News; weather; sports
11:20— 3 Inspector Mark Saber
11:45— 6 News; weather
11:50— 3 Film
12:00—10 Film
6 Racket Squad

Today's Radio Program

WVPO—840 K.—STROUDSBURG

7:00 Taylor Talks
7:15 News
7:20 Taylor Talks
7:45 News—Taylor Talks
8:00 Pinebrook Praises
8:30 News
8:35 Coffee Club
8:55 Hospital Notes
9:00 News
9:05 Coffee Club
9:30 Design for Living
9:45 Wyckoff Shopper
10:00 News
10:05 House Party
11:00 News
11:05 Want Ads of the Air
11:30 House Party
12:00 Luncheon Melodies
12:15 Local & World News
12:30 Sports Line Up
12:35 Piano Moods
12:45 Farm News
1:00 News
1:05 Meet Your Neighbor
1:30 Country Music Time
2:00 News
2:05 Want Ads of the Air
2:20 Club 840
3:00 News
3:05 Club 840
4:00 News
4:05 Club 840
4:30 Local & World News
4:45 Sign Off

PHILCO "GOLDEN ERA" REFRIGERATORS
All sizes—7.2 to 12.4 cu. ft.—$169.95 to $479.95
Seven Great New Air-Conditioned Fully Automatic Models
Two-way Door that opens from either side
633 Main St. BIXLER'S Phone 579

Now is the time to be thinking of the
NEW ESSO OIL BURNER
Complete Unit of Conversion — Estimates Cheerfully Given
H. L. CLEVELAND
15 Crystal St. E. Stroudsburg

Noon	News; Jack Ladelle	Break the Bank	News, C. McCarthy	Wendy Warren, news
12:15	and the Musical	News and talk	Maggi McNellis	Aunt Jenny
12:30	Scrapbook	News, P. Robinson	Magazine	Helen Trent
12:45	" "	Luncheon at Sardi's,	Talks	Our Gal Sunday
1:00	Jinx Falkenburg &	Ray Heatherton	Luncheon with	The Road of Life
1:15	Tex McCrary,	and guests	Frank Farrell	Ma Perkins
1:30	interviews from	Ted Steele Show	The Boy Next Door,	Young Dr. Malone
1:45	Waldorf-Astoria	" "	disk jockey	The Guiding Light
2:00	News; Jim Coy Show,	McCanns at Home	show, with	Second Mrs. Burton
2:15	recorded music	Answer Man; News	Mort Lindsey	Perry Mason
2:30	" "	Radio Playhouse,	Talk; Make Believe	This Is Nora Drake
2:45	" "	drama—	Ballroom,	The Brighter Day
3:00	News; Woman in	first features	records until 6:45	Hilltop House
3:15	Love, drama	Hollywood stars;	with disk jockey	House Party, with
3:30	Pepper Young Family	a mystery follows;	Martin Block and	Art Linkletter
3:45	Right to Happiness	then adventure &	his guests	Mike and Buff
4:00	Backstage Wife	The Cisco Kid	" "	Galen Drake
4:15	Stella Dallas	" "	" "	" "
4:30	Young Widder Brown	" "	" "	Lanny Ross and
4:45	Woman in My House	" "	" "	Showtime
5:00	Just Plain Bill	Bobby Benson Show,	" "	News; John Henry
5:15	Lorenzo Jones	variety	" "	Faulk, with
5:30	Hotel for Pets	Wild Bill Hickok	" "	music and stories
5:45	Pays to Be Married	5:55, Cecil Brown	" "	5:55, This I Believe

KNIPE TELEVISION
SALES AND REPAIRING — ALL MAKES
R. C. A. — SPARTON
We Repair Anything in Electronics
18 N. 6th St. Stroudsburg, Pa. Phone 3282-J

SALES TELEVISION SERVICE
ADMIRAL--R. C. A.--ZENITH
511 Main Street MEGARGEL'S Phone 1250

P.M.	WRCA 660k FM 97.1m	WOR 710k	WABC 770k FM 95.5m	WCBS 880k FM 101.1m
6:00	News, Ken Banghart	News, Lyle Van	Make Believe	News, Allan Jackson
6:15	Sports; Time for	Dorothy and Dick	Ballroom, with	Herman Hickman
6:30	Music, Jim Coy	Henry Gladstone	Martin Block	Lanny Ross Show
6:45	Three Star Extra	Sports, Stan Lomax	Sports, Bill Stern	Lowell Thomas, news
7:00	Democratic Comm.	Fulton Lewis jr.	John W. Vandercook	Tennessee Ernie,
7:15	Time for Music	News; Answer Man	Liberal Party	Jonnie O'Brien
7:30	News of the World	Gabriel Heatter	The Lone Ranger,	The Chordliers
7:45	One Man's Family	Nation's Business	Western drama	Edward R. Murrow
8:00	Best of All: Salute	Top Secret Files,	Henry J. Taylor	Meet Corliss Archer,
8:15	to Hammerstein's	Tom Helmore	American Music Hall	Janet Waldo
8:30	Carmen Jones;	Broadway Cop,	Ferruccio Tagliavini,	Arthur Godfrey and
8:45	Skitch Henderson	police drama	Howard Barlow	the Talent Scouts
9:00	Zino Francescatti,	Pres. Eisenhower,	Sammy Kaye's	Perry Como Show
9:15	Don Voorhees Or.	political talk	Serenade Room	Mr. and Mrs. North
9:30	Band of America,	News; Times Square	Music by Camarata	Amos 'n' Andy
9:45	with Paul Lavalle	Fred Hartley, talk	9:55, news	Music Hall
10:00	Fibber and Molly	Harry Flannery	Political talk	Mr. Keen, drama
10:15	Great Gildersleeve	Edward Arnold	News; R. Rendell	Irving Fields Trio
10:30	New Jersey Repub-	The Cisco Kid	George H. Combs	Melody in the Night,
10:45	lican Political talk	10:55, sports	Henry Milo, travel	Bob Haymes
11:00	News, Ken Banghart	News, Lyle Van	News, Les Griffith	News and Analysis
11:15	Citizens for Ives	John Gambling	Sports Roundup	Galen Drake
11:30	Tex and Jinx—	Show; sports	Dance orchestra	Guy Lombardo Orch.
11:45	Guests	Reporters Roundup	11:55, news	N.J. Democratic Talk

L & B Appliance Center
New Owners — Augie Lockwitch & Jack Baldwin
PHILCO TELEVISION
PHONE 2331-J
111 No. Courtland Street, East Stroudsburg

Pocono ARMY NAVY Store
SPORTING GOODS CENTER
HUNTING LICENSES
505 Main St., Stroudsburg

For Expert Radio Service
CALL 698
TREIBLE'S RADIO SHOP
GRONER BUILDING
13 South Seventh St. (Rear)

	WRCA	WOR	WABC	WCBS
6:00	News, Ken Banghart	News, Lyle Van	Make Believe	News, Allan Jackson
6:15	Sports, Jim Coy and	Dorothy and Dick	Ballroom, with	Herman Hickman
6:30	Time for Music	News, H. Gladstone	Martin Block	Lanny Ross Show
6:45	Three Star Extra	Sports, Stan Lomax	Sports, Bill Stern	Lowell Thomas, news
7:00	Time for Music,	Fulton Lewis jr.	John W. Vandercook	Tennessee Ernie,
7:15	with Jim Coy	News; Answer Man	Quincy Howe, news	Jonnie O'Brien
7:30	News of the World	Gabriel Heatter	The Silver Eagle,	The Chordliers
7:45	One Man's Family	Kenny Baker Show	with Jim Ameche	Edward R. Murrow
8:00	Roy Rogers Show,	Official Detective,	Just Easy, variety,	Suspense, drama
8:15	Western drama	police drama	Jack Gregson,	8:25, Doug Edwards
8:30	Bob Hope Show,	Crime Fighters,	Peggy Anne Ellis,	Night Watch,
8:45	comedy	police drama	Bobby Hackett	police drama
9:00	News; Spend a Million	News; Man from	Serenade Room,	Rosemary Clooney
9:15	Joey Adams	Times Square	with Henry Jerome	Mr. and Mrs. North
9:30	News, Senor Bon,	Mystery House,	Ralph Flanagan	Amos 'n' Andy
9:45	with Ben Grauer	drama	Show; news	Music Hall
10:00	Fibber and Molly	Harry Flannery	Geo. H. Combs; music	Mr. Keen, drama
10:15	Great Gildersleeve	Edward Arnold	News, R. Rendell	Dance orchestra
10:30	News; Jane Pickens	Walter Preston	George Hamilton	Melody in the Night,
10:45	Show	10:55, sports	Combs	Bob Haymes
11:00	News, Ken Banghart	News, Lyle Van	News, Les Griffith	News and Analysis
11:15	Sports; Tex and	The John Gambling	Sports Roundup	Galen Drake
11:30	Jinx McCrary,	Show	Dance orchestra	Guy Lombardo's
11:45	with interviews	Air Lane Trio	11:55, news	Orchestra

DICK TRACY By CHESTER GOULD

JOE PALOOKA By HAM FISHER

BLONDIE By CHIC YOUNG

BUZ SAWYER By ROY CRANE

THE PHANTOM By LEE FALK and RAY MOORE

BARNEY GOOGLE AND SNUFFY SMITH By FRED LASSWELL

MYRTLE—RIGHT AROUND HOME By DUDLEY FISHER

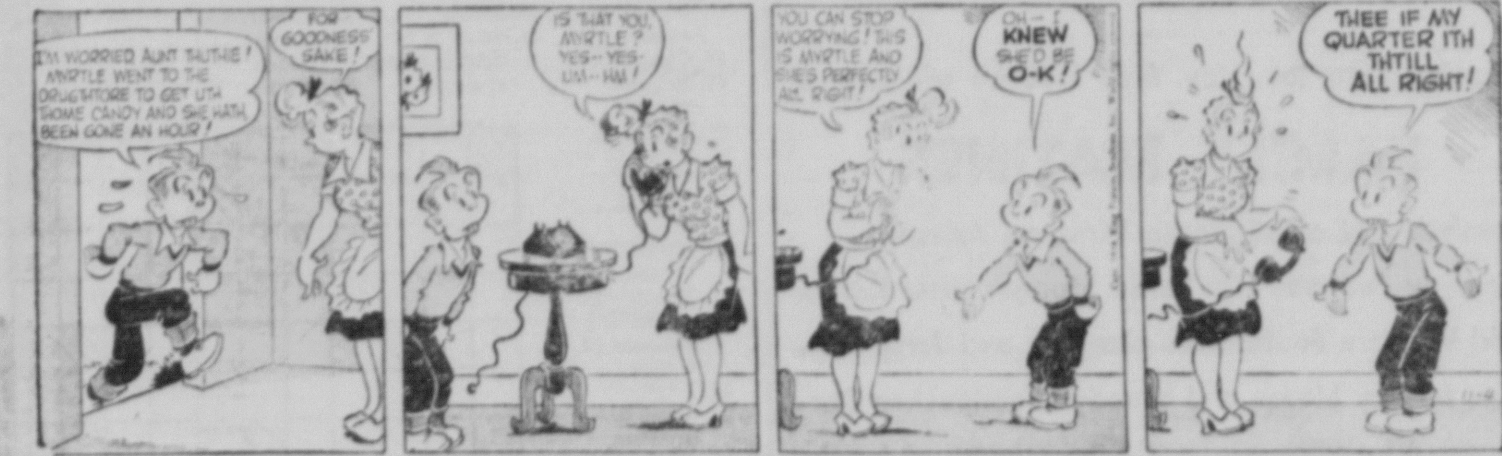

HOPALONG CASSIDY By DAN SPIEGLE

Air Reserve Course Slated

AIR FORCE Reserve members taking specialized training with Flight E in Stroudsburg will meet at 7 p. m. today at State Teachers College, East Stroudsburg.

First course will be a two-year course on flight operation, conducted by Prof. Jonas T. May of the college faculty, and including 24 sessions a year.

Eleven officers are attached to this flight for training. Officers will get a day's base pay for each training lesson attended.

Special training is being planned too for enlisted men in the reserve program in Monroe County.

Advertise in The Daily Record

ACME HOSE CO.
EAST STROUDSBURG
GAME PARTY
TONIGHT - - 8 P. M.
At The New Building On Day Street
East Stroudsburg

GRAND
Mat. 2:30 Eve. 7-9
REGULAR ADMISSION ADULTS 50c CHILDREN 20c
3 DAYS ONLY STARTS TODAY
ON THE GIANT SCREEN

WARNER BROS. PRESENT
RANDOLPH SCOTT
"THE Bounty Hunter"
WARNERCOLOR
with DOLORES DORN MARIE WINDSOR SCREEN PLAY BY WINSTON MILLER DIRECTED BY ANDRE deTOTH

NOW PLAYING SHERMAN EVENINGS AT 7 and 9
STROUDSBURG PA. TELEPHONE 1131
ON THE W-I-D-E SCREEN
AT REGULAR PRICES

PLUS — LATEST NEWS EVENTS

SHERMAN
STROUDSBURG, PA. TELEPHONE 1131

To Our Patrons!

Due to many requests for wholesome entertainment for the children on Saturdays we are changing our policy, and will not show the regular feature attraction at the Saturday matinees.

Starting Saturday, Nov. 6 at 1:30 we will have a

FAMILY MATINEE

consisting of a full length Western, Adventure Comedy Feature, also Three Stooge, Little Rascal and Western Featurettes plus Tom and Jerry Popeye, Mighty Mouse and Woody-Woodpecker Cartoons. All adding up to 2½ to 3 hours of laughs and thrills.

Admission For The Family Matinee

All School Children 25c
(Including High School Students)
Adults 50c

Bring The Whole Family And Enjoy The Fun.

Reporters And 'Coach' Eisenhower Unaware Of Final Score During 'Dressing Room' Talk

WASHINGTON, Nov. 3 (AP)—Normally when you go into the dressing room to see the coach after the game, you at least know which team won.

But reporters who trooped in to see President Eisenhower today didn't know what the final score was, and neither did he.

True, Tuesday's election results showed at the time that the House had gone Democratic, but not by much. And at the time of the news conference the only thing certain about the Senate was this: It wasn't going anywhere very convincingly.

A little early, in short, for a post-mortem.

But, first, a look at the coach himself.

Eisenhower began by saying he hoped everybody had had some sleep. He didn't say when he had gone to bed, but he had a tired look around his eyes that hinted he, too, had had trouble turning off the light.

In general, though, you'd have to say he looked pert. And a couple of times, he was downright jovial. If he felt he'd been coaching a loser, he didn't show it.

The President began by saying he had been absolutely astonished and surprised by some of the results. He took the fun out of this, though, by refusing to say which results had so surprised and astonished him.

Attempts to get him to eat some of his stronger campaign words didn't get far either, although he did soften them a mite. Now that he was faced with the actual prospect of a Democratic House, Eisenhower said he had put it too strong when he said it would be a cold war if a Democratic Congress were elected.

Election Highly Inconclusive As Barometer For 1956 With Both Parties Claiming Gains

By J. M. ROBERTS
Associated Press News Analyst

The Democratic "sweep" which appeared to be in the making, even through the first few hours of vote-counting, has turned out to be something less than that.

Despite the importance of committee chairmen changes in Congress, the turnover is much less than the average for off-year elections.

The Democrats, of course, will follow the already-expressed Truman statement that the voting represented a repudiation of the Eisenhower administration.

Insofar as Eisenhower was unable to stop what has become traditional for off-years, there may be some loss of prestige. As applied to the Eisenhower program, there is a great deal of ground for argument which the Republicans will make use of. But since the Republican candidates in nearly all cases tried to make it appear their defeat would be a slap at Eisenhower, he and they are going to have to lie in the bed they have made on that score.

Actually, there is more than one point where the returns give Eisenhower's program considerable advantage.

For instance, neither the Democrats nor the Republicans who tried to block Secretary of Agriculture Benson's flexible farm price support program will feel so brash as they did before.

A lot of surveys had shown that a good number of farmers were willing to pay something for reclamation of a part of their traditional independence. Whatever it was, the biggest farm states continued to go along with the Republicans. Dairying areas were an exception. They have complained most at Benson.

The administration failed to get through its foreign trade program at the last session. Too many Republicans refused to go along. The Democrats will be glad to help give it new life when Eisenhower presents it again, as he has promised.

Any further efforts to "take government out of business," however, are likely to run into road blocks, despite the stock market's rise yesterday when traders were represented as pleased because the Republicans had done better than expected.

From many standpoints this election was highly inconclusive as a national barometer for 1956. The general issues which the national leaders sought to establish for the most part feel flat. It was evident that local issues and local personalities were the deciding factors in too many races.

BARTONSVILLE HOTEL
Air Conditioned
Dinners & A La Carte
Served Daily, including Sunday
We Cater To
Parties and Banquets
Route 611 Phone 6089-R-3

Town Tavern—724 Main St.—Today's Special
MEAT PIE, Vegetable, Salad, Rolls—or
COUNTRY SAUSAGE, Baked Limas, Veg., Salad, Rolls ... 75c
DINING ROOM OPEN SUNDAY—SPECIAL SUNDAY DINNERS
See Sports Events on Television in Both Dining Room and Bar
AIR CONDITIONED DINING ROOM AND BAR

Your Half-Way Stop
When Driving To New York...

KIERNAN'S RESTAURANT
In The Heart of The Lakeland
ROUTE 46 NETCONG, N. J.
OPEN SEVEN DAYS A WEEK
The Finest Foods Your Favorite Drinks
— Telephone: Netcong 2-0191 —

WISHING WELL

Registered U. S. Patent Office.

3	5	4	7	6	5	2	8	7	3	5	6	8
Y	A	B	B	R	T	L	E	A	O	H	I	A
5	6	8	5	2	7	3	5	6	4	7	5	2
R	C	R	I	O	N	U	L	H	O	K	L	[illegible]
8	2	5	3	6	4	5	7	8	5	3	2	7
N	V	F	I	B	N	R	R	E	O	D	O	O
3	5	4	7	5	8	6	3	5	2	7	4	5
E	M	D	L	S	D	I	A	I	E	L	B	N
6	7	5	8	3	5	4	2	8	6	5	3	7
L	T	C	P	L	E	O	D	R	D	R	R	I
4	3	5	2	8	6	5	7	3	5	4	8	2
O	E	E	U	A	U	P	M	S	R	S	I	E
3	5	8	4	5	2	3	8	5	6	7	3	5
U	A	S	T	Y	T	L	E	E	P	E	T	R

Here is a pleasant little game that will give you a message every day. It is a numerical puzzle designed to spell out your fortune. Count the letters in your first name. If the number of letters is 6 or more, subtract 4. If the number is less than 6, add 2. The result is your key number. Start at the upper left-hand corner of the rectangle and check every one of your key numbers, left to right. Then read the message the letters under the checked figures give you.

DAILY CROSSWORD

ACROSS
1. Coniferous tree
6. Hebrew letter
9. Legendary horse-woman
10. Mohammedan priest
12. A unicorn fish
13. A printed cotton cloth
15. Astern
16. Frying pan
17. Early bronze coin (Chin.)
18. Conjecture
19. Belgian seaport
21. Spreads grass to dry
25. Lifts
26. Capital (Bulg.)
27. A Dutch cheese
28. Horizontal supporting member of a door
29. Angry
31. Masculine pronoun
32. Soothe
33. Sailor
36. Relate
37. Merit
38. Measure of length
39. River of Argentina
41. Born
42. Money drawers

DOWN
1. Bewildered
2. Prepare for publication
3. Perish
4. Avenue (abbr.)
5. Tormented
6. A heavy burden
7. Man's name
8. A spice
9. River forming boundary between Brazil and Bolivia
11. Witty saying
14. Sloths
16. Sources of light in solar systems
18. Agent that kills germs
20. Chinese pagoda
22. Newt
23. Those who resist vigorously (hypenated)
24. Italian seaport
26. Location
28. Newest
30. Rodent
32. Lever
33. Thin
34. Measure of land
35. South African Dutch
37. Old measure of length
40. Three-toed sloth

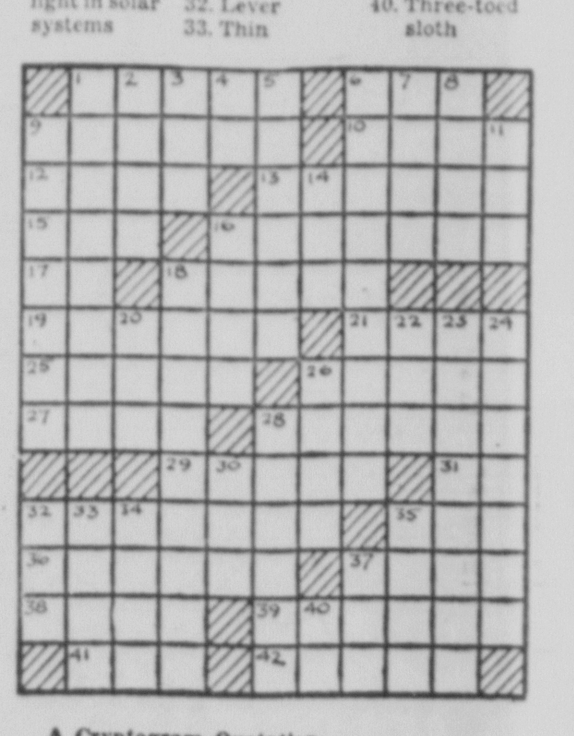

Yesterday's Answer

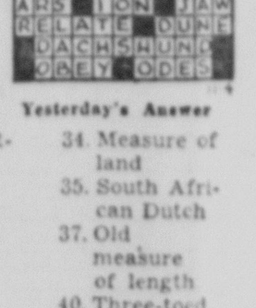

A Cryptogram Quotation

SPJZD CJV ALV DPNR'D CBFCDDC-ZPJD, SLP QP CFJPCZ NHPW LVJ VJJCWZD AP CWZ EJP—LPSVRR.

Yesterday's Cryptoquote: FOLKS GOT TO TAKING ME FOR HIM, AND EACH FOR ONE ANOTHER — LEIGH.

Two Youths Escape Home

GREENSBURG, Pa., Nov. 3 (AP)—A statewide search was on today for a youth charged with murder and his companion after their sneak-escape from the Westmoreland County Juvenile Detention home.

The two youths, identified as James Hill, 16, of Derry, and John J. Dickerson, 14, of Monessen broke out of the detention home Monday. Dickerson is under indictment for murder in the slaying of Newton Phillips, 76.

The slain man was beaten to death with a hammer as he lay in bed at his Monessen home.

Hill was being detained on an auto larceny charge. A third boy, Joseph Salinger, 14, escaped with the two but was caputred soon after.

Police said the three used a long piece of wire to spring a lock on their door and then fled down a fire escape.

Homeroom Pupils To Give Program At Junior High

HOMEROOM 7-C students at East Stroudsburg Junior High School will present an assembly program today.

Included on the program will be a puppet show, "The Unhappy King," according to Mrs. Melva Reid, homeroom teacher in charge.

All students in the homeroom will take part, Mrs. Reid said. Among the solo parts will be those taken by Bonnie Osborn, accordionist and Douglas Metzgar, impersonator.

Final portion of the program will devoted to a celebration of the birthday of the United Nations. Dances of three U. N. member-nations will be given.

The special dances will be the "Mexican Hat Dance", a German folk dance and an American square dance. Assisting in rehearsals for the program are Carol Arnoid, homeroom student teacher and Marian LaPret, gymnasium-health ed student teacher.

The U. S. Air Force has developed a method of reversing the thrust of a jet airplane engine so that it can be used as a brake in the air or on the ground.

THEY'LL DO IT EVERY TIME — JIMMY HATLO

Lohman Wins Over Stratton Opposition

CHICAGO, Nov. 3 (AP) — Republican Gov. William G. Stratton lost his fight to defeat Joseph D. Lohman, the Democratic candidate for Cook County (Chicago) sheriff.

Lohman, target of Stratton in the last three weeks of the campaign, along with other Democratic candidates, scored a sweeping victory in yesterday's election.

Stratton criticized Lohman for remarks the governor said Lohman made in 1952 while chairman of the Illinois Pardon and Parole Board. Stratton made public a recording of a speech he said Lohman gave to parole agents in which he said a "disproportionate number of policemen's wives were former prostitutes." Stratton charged Lohman was "unfit for office."

Lohman said the recording had been "doctored," and charged Stratton with "trying to extend his iron-clad downstate control into Cook County, trying to elect a hand-picked sheriff."

Portland

Mrs. Gwladys Carpenier
Phone Portland 79-J

MISS NETTIE Shupp of Wilson Boro, Easton spent Sunday with Miss Ruth Jones.

Miss Mildred Pipher spent the weekend with Mr. and Mrs. Frank Culver at Irvington, N.J.

Mrs. Helen Dietze, son Theodore of Washington, Ind., is spending some time at her home here.

Miss Ruth Jones, Bethlehem, spent the weekend with her parents, Mr. and Mrs. R. Lewis Jones.

Endurance Class will hold a sale of homemade ice cream, hot dogs, homemade cake and coffee in social the room on Saturday, Nov. 13.

Mrs. Nick Ervey, daughter, Ruth spent the weekend with Mr. and Mrs. Charles Bliss at Choppouqua, N.Y.

Mr. and Mrs. Andrew Dalberg, Madison, N.J., Theodore Dalberg of Matawan, N.J., and Lawrence Hester, Allentown, spent the weekend with their parents, Mr. and Mrs. Edgar Dalberg.

Navy Calls Off Plane Search

NEW YORK, Nov. 3 (AP) — The Navy said today it has called off the search for the Navy Super Constellation plane which disappeared over the Atlantic Saturday with 42 persons aboard.

The Navy information office said the far-ranging search was canceled because of extremely adverse weather conditions.

Elks Lodge Meets Tonight

EAST STROUDSBURG lodge of Elks meet tonight at 8 at the lodge home. There are numerous matters on the agenda including plans for several social events, according to George H. Costenbader, exalted ruler.

Your Horoscope Today

By FRANCIS DRAKE

THURSDAY, NOVEMBER 4, 1954

March 21 to April 20 (Aries)—No really unfavorable aspects now. There is more promise than you may realize. Show gratitude for all blessings. Enjoy loved ones, home, family.

April 21 to May 20 (Taurus)—Venus' splendid configurations encourage wholesome plans and activities—including new ones. Seek the right path always and follow through to deserving rewards. Enjoy healthy fun.

May 21 to June 21 (Gemini)—Hope you feel as fit as you should for taking full advantage of the opportunities available this day. Mental tasks, strenuous work, studies are all highly favored.

June 22 to July 23 (Cancer)—Today's action should be steady and well-planned beforehand. There may be some unexpected pitfalls in financial and business matters. More generous for personal affairs after 5 p. m. Be consistent.

July 24 to August 22 (Leo)—The afternoon period promises to be more in keeping with your likes and desires than the early hours. If in doubt, take to scheduled and familiar activities until things clear and your best course is more evident.

August 23 to September 23 (Virgo)—A made-to-order day for Virgoans: art, music, social festivities, handling delicate situations are all favored. Seek assistance if you would find better methods for making progress.

September 24 to October 23 (Libra)—The very practical and highly artists have the best chance of achieving now. Pleasures and travelling should be postponed for the time being.

October 24 to November 22 (Scorpio)—Let nothing disturb your sense of proportions and your ability to find a way out of rough spots. Don't force issues.

November 23 to December 22 (Sagittarius)—No clouds in your planetary sky. Hustle along steadily; don't worry over non-essentials and you will reach the goals you seek.

December 23 to January 21 (Capricorn) — Another day wherein caution will prevent mistakes, needless repetition of work and other time and energy wasters. Think, plan—and be alert.

January 22 to February 20 (Aquarius)—Many favorable influences. Work hard to advance in your chosen field. Some daring (with sane reservations) could result in new advantages.

February 21 to March 20 (Pisces)—Fresh benefits. Your aspects today are similar to those of Aquarius in many ways.

YOU BORN TODAY have a kind heart, are usually moved by charitable urges; are practical, industrious, an asset to any business or profession. You may love to travel or move from place to place in your occupation, but you are still attached to home surroundings. You usually have no trouble adapting yourself to new work and people. You instinctively emphasize the cheerful, happy things in life. When your better instincts warn you to call a halt in any activity you will, if true to your better self, do so without hesitation. Birthdate: Guido Reni, Ital. painter; Will Rogers, Amer. humorist.

CLASSIFIED Advertising Rates

If Paid Within 10 Days
3 Lines (15 Average Words)

.46 .... For One Day
Each Additional Line .... .17
1.21 .... For Three Days
Each Additional Line .... .45
2.11 .... For Six Days
Each Additional Line .... .78

CONTRACT RATES FOR 6 OR 12 MONTHS ON REQUEST

Ads must be in before 5 P. M. for following day's edition

Legals

LEGAL NOTICES 0

ADMINISTRATOR'S NOTICE

Estate of Kathryn W. Herrick, a/k/a Kathryn Williams Herrick, late of Pocono Pines, County of Monroe, Pennsylvania, deceased.

Letters of Administration in the above named estate having been granted to the undersigned, all persons indebted to the estate are requested to make immediate payment, and those having claims are directed to present thet same, without delay, to the undersigned or to his attorneys within six months from the date hereof, and to file with the Clerk of the Orphans Court of Monroe County a particular statement of claim, duly verified by affidavit, setting forth an address within the county where notice may be given to claimant.

ALBERT E. HERRICK,
Administrator
Pocono Pines, Penna.

BENSINGER, BENSINGER AND BENSINGER, Attorneys,
10 N. 7th St., Stroudsburg, Pa.

AUDITOR'S NOTICE
IN THE ORPHANS COURT OF MONROE COUNTY, PA.

Re.: Estate of Mary Warner, dec'd. Late of Jackson Township, Monroe County, Pa.

Notice is hereby given that the undersigned, an Auditor appointed by the Orphans' Court of Monroe County, to make distribution of the funds shown by the First and Final Account of said Administratrix d.b.n.c.t.a. in her hands to and among the parties legally entitled thereto, and to make report thereof to the December Term, 1954, of said Court, with leave to file his report at any intervening or adjourning session or return day of said Court, will hold a hearing for the purpose of his appointment on Friday, December 10, 1954, at ten o'clock, A. M., Eastern Standard Time, at the Court House, Court Room No. 2, Stroudsburg, Pa., at which time and place all persons are required to present their claims before the Auditor or be debarred forever from sharing in said funds.

ALEX L. BENSINGER,
Auditor

Announcements

DEATHS 1

ACE, Fred J., of Bushkill, Sunday, Oct. 31, aged 52 years. Relatives and friends are respectfully invited to attend funeral services Thursday, Nov. 4, at 2 p. m. from the Lanterman funeral home. Interment in the Sand Hill Cemetery. Viewing Wednesday at the funeral home, 7-9 p. m.
LANTERMAN

COLVER, Harry J. of Boyertown Sat., Oct. 30, aged 71. Funeral services will be held in Boyertown this week. Dunkelberger & Westbrook in charge of local arrangements.
DUNKELBERGER & WESTBROOK

SCHWAB, Gottlieb, of East Stroudsburg, Nov. 3, aged 84 years. Relatives and friends are respectfully invited to attend funeral services Friday, Nov. 5, at 2 p.m., from the Lanterman funeral home. Interment in the Prospect Cemetery. Viewing at funeral home 7 p.m. Thursday.
LANTERMAN.

SEBRING, Mrs. Cora J., of Cherry Lane, Mon., Nov. 1., 1954, aged 76 years. Relatives and friends are respectfully invited to attend funeral services Thursday, Nov. 4 at 2 p.m. from the Gantzhorn funeral home. Interment in the Cherry Lane Cemetery. Viewing after 7 p.m. Wednesday at the funeral home.
GANTZHORN

SMITH, Mrs. Emma, of Kunkletown, Nov. 2. Aged 88 years. Relatives and friends are respectfully invited to attend funeral services Friday, Nov. 5 at 2 p.m. from the St. Matthew's Church, Kunkletown. Interment in the Kunkletown Cemetery. Viewing at Hamm funeral home, 7 p.m. Thursday.
HAMM

CARD OF THANKS 2

We WISH to take this means of expressing our sincere thanks and appreciation for the sympathy and assistance rendered us by our many neighbors and friends in our bereavement in the loss of our father, Merle Posinger; also for the floral tributes and the loan of autos for the funeral.
THE POSSINGER FAMILY AND CARRIE JACOBY

Announcements

CARD OF THANKS 2

I WISH TO THANK all my friends and neighbors for the many cards and flowers which I received while confined to the hospital and my home. MRS. EDITH CHRISTMAN

We WISH to take this means of expressing our sincere thanks and appreciation for the sympathy and assistance rendered us by our many neighbors and friends in our bereavement in the loss of our husband and father, Edward Ryang; also for the floral tributes and the loan of autos for the funeral.
HIS WIFE AND CHILDREN

IN MEMORIAM 3

CEMETERY Memorials, lettering & cleaning done in cemetery. Visit display & see what you buy.
STROUDSBURG GRANITE CO.
Main St. at Dreher Ave. Phone 1812

SPECIAL NOTICES 5

ANNA LOGAN FRUIT CAKES MADE FOR THE BENEFIT OF GENERAL HOSPITAL 1½, 2, 3, 4 and 5 lb. cakes at $1.00 per lb. and available for Thanksgiving. Telephone orders to Mrs. Harry Sutton, 2315, or Mrs. Merle Ostrom, 2935, before Nov. 10.

LOST AND FOUND 9

FOUND—Hound dog, black with bluish gray markings. No collar, vicinity Sciota. Grant Knowles, Saylorsburg 66-R-15.

LOST—Large bill, given by mistake for a smaller one in business transaction. Write Record, Box 432.

Merchandise For Sale

MISCELLANEOUS ARTICLES 10

CLOSING OUT SALE—on International Harvester Trucks, farm tractors, plows, farm equipment, refrigerators, deep freezers, milkers, milk coolers, garden tractors, and equipment. Used trucks, accessories and etc. Come in and save money. A. M. PRICE, East Stroudsburg.

FOUR maple ladder-back chairs, one maple drop-leaf table, one maple occasional chair. One maple drum table. Adults' and children's winter clothing. Some new. Call 1328 M.

ONE Bryant natural gas heater 125,000 BTU's in first class condition. Write P. O. Box 208, E. Stroudsburg, Pa., or phone 3149.

Pyrofax
Quality Controlled
BOTTLED GAS SERVICE
For Domestic and Commercial Uses.
POCONO GAS CO.
We Not Only Sell, But Service As Well
Cresco, Pa. Phone 5771

120 BASS Piano Accordion. An excellent instrument. $190. Can be financed. Apply Murray Abeloff, 120 N. Courtland St., E. Stbg.

REMINGTON 12 GAUGE SHOT-GUN IN GOOD CONDITION. REASONABLE. PHONE 3390-J-1.

ROLL OF ALUMINUM—1 INCH WIDE, 3/16 INCH THICK. CALL 3700.

SMITH-CORONA PORTABLE TYPEWRITER, EXCELLENT CONDITION. PHONE 2737.

SUNGAS
Bottled or Bulk
For Home and Commercial Installations
Prompt Courteous Service
Dutch Haney
R. D. 2, Stroudsburg
Ph.: Saylorsburg 5-R-31

Classified Display

Don't Get Caught Without Electricity During The Next Storm
For As Little As $20 Down
(Bal. Sear's Payment Plan.)
You May Own A Farm-Master Light Plant
750 Watt Capacity.
(Larger Sizes Available)
Stop or Phone Sear's Farm Store
For Complete Information On Auxiliary Plants Of All Sizes. You'll Be Surprised To Learn How Inexpensive It Is To
BE SAFE.
Sears Roebuck & Co.
A. B. WYCKOFF, INC.
Authorized Selling Agents
Stroudsburg Phone 400